

QUOTE

"Politics is but the common pulsebeat, of which revolution is the fever-spasm." —Wendell Phillips

The Chelsea Standard

35¢
per copy

ONE HUNDRED-EIGHTEENTH YEAR—No. 11

CHELSEA, MICHIGAN, WEDNESDAY, AUGUST 10, 1988

20 Pages This Week



LORINE ELLENWOOD is retiring after 23 years at Wolverine Food & Spirits, and as many as 300 people are expected to turn out for a party in her honor this Sunday. Lorine had, at one time or another, handled virtually every job the establishment had to offer. She was a waitress, bartender, cook, caterer, and food orderer. Lorine and her husband, George, have lived in the

Chelsea-Dexter area all their lives. They moved to Chelsea from Dexter about 38 years ago. Lorine was formerly employed by the Dexter Bakery. Her six children, Dan, Susan Kiner, Sharon Biggs, Sandra Ellenwood, Sally Ellenwood, and Paula Clark are throwing the party, along with Joe and Judy Merkel, owners of the Wolverine.

Ellis Pratt Retains Seat As County Commissioner, Heller, Lesser Elected

Washtenaw County Commissioner Ellis Pratt was elected by a wide margin in last Tuesday's general primary election.

Pratt, who represents the western half of the county, knocked off fellow Republican David Little, 944-641, to gain the right to run this November unopposed in the November elections. Voters in Scio township ousted incumbent trustees Ken Collica, Robert Bliss, Spaulding Clark (also planning commission chairman), and Terrance Conlin in an apparent mandate for slower growth in the area.

Elected were Robert Tickle (828 votes), Janet Gerson (801), Kathi Boyle (825), and Charles Ream (816). Bliss had 439, Conlin 377, Collica 373, and Clark 349.

The four earned the right to run unopposed in the November elections. The following is a rundown of election results. Numbers of votes are given in contested elections only. No Democrat ran in any of the elections.

Dexter township
The entire Republican slate was unopposed: supervisor, James Drolett; clerk, William Eisenbeiser; treasurer, Julie Knight; trustees, Earl Doletsky and H. Douglas Smith.

Freedom township
Robert Little defeated Eugene Mann in the election for supervisor, 110-78.
Dale Weidmayer 158, and William

Uphaus 129, defeated Ronald Davis 63 in the race for township trustee.

Others who will run unopposed in November include clerk, Julie Schable; treasurer, Walter Hieber.

Lima township
The entire slate of Republicans was unopposed: supervisor, Leila Bauer; clerk, Arlene Bareis; treasurer, Betty Messman; trustee, Charles Trinkle and Robert Heller; constable, Glen Wiseman.

Lyndon township
The entire slate of Republicans was unopposed: supervisor, John Francis; clerk, Linda Wade; treasurer, Janis Knieper; trustee, Brenda Russell and L. Duane Noah; constable, Kathryn Sprawka and Paul Wade.

Scio township
Supervisor Richard DeLong was unopposed, clerk Gay Konseuh was unopposed, and treasurer Donna Palmer was unopposed. Candidates for trustee: Charles Ream 816, Spaulding Clark 349, Janet Gerson 801, Kathi Boyle 825, Ken Collica 373, Robert Bliss 439, Robert Tickle 828.

Sharon township
Supervisor John Savage was unopposed, clerk Duane Haselschwert was unopposed, and treasurer Shirley Neigebauer was unopposed. For trustee, Willard Blumenauer 76, Donald Irwin 74, and Roger Keppler 44.

Sylvan township
Supervisor Don Schoenberg was unopposed, clerk Mary Harris was unopposed, treasurer Fred Pearsall was unopposed. For trustee, Earl Heller 143, Reuben Lesser, Jr. 112, and Gerald Dresselhouse 97.

Webster township
The only race was for constable, where Carl Koch defeated DeWight DeRoo 77-57. Everyone else was unopposed including supervisor Donald Zeeb, clerk Wana Baldus, treasurer Janis Keogh, and trustees Hugh Mosher and Paul Kleinschmidt.

In other races of local importance, Lana Pollack beat Dean Baker in the Democratic primary for U.S. House of Representatives, 2nd district, 12,051-5,049. She will face Carl Pursell, who ran unopposed in the primary, in the November elections.

County Circuit Judge Patrick Conlin lost in his bid for appeals court. He finished sixth in a field of eight candidates seeking four nominations. Conlin was the only candidate outside Wayne county.

Nancy Francis (6,363) and Melinda Morris (5,928) received the highest vote totals for circuit court. They will face off this November.

Drain Commissioner C. Delores Sigal, who was appointed to replace James Murray when he resigned, was beaten in the Republican primary by

(Continued on page five)

Three Recent Grads Face Felony Charges in Rash of Pipe Bombings

Three Chelsea teen-agers turned themselves in to police last Wednesday morning in connection with a series of pipe-bombing incidents in the Chelsea area through July.

The three, who face three felony charges each, are Joel Boyer, 17, of Chandler St., Chris Cheng, 18, of Well-

ington St., and Thomas Bennett, of Watt Rd., North Lake, Gregory. All three are 1988 graduates of Chelsea High school.

The young men, who have confessed to more than a dozen bombings in the rural Chelsea area, face a maximum

of 10 years in jail on the combined charges.

The three are scheduled for a pre-trial exam this Friday, Aug. 12 at the Chelsea 14th District Court.

All three were released on personal bond.

According to police, most of the bombs were used to blow up mailboxes. However a green at Inverness Golf Course was damaged, as was a soft drink machine. Two other live, unexploded bombs were found in the countryside.

One bomb, which turned out not to contain explosives, was found on the steps of The Chelsea Standard last Sunday, July 31 with a letter to the editor attached to it. Shortly after that, the three confessed to the incidents.

All are charged with possession of explosives, which carries a maximum penalty of four years in prison and a \$2,000 fine; possession of bombs with unlawful intent, which carries a penalty of not less than two years in jail or more than five; and sending a bomb with intent to frighten, which carries a maximum penalty of four years in jail and a \$2,000 fine.

Washtenaw County Sheriff's Department Det. Paul Wade and officer David Detling of the Chelsea Police Department worked on the case as a joint project.

Lindley Rd. Closed Due to ORV Damage

Lindley Rd. in the Pinckney Recreation Area was closed last Wednesday and will remain closed indefinitely, according to park officials.

The main reason is the illegal use of off road vehicles in the area, which have caused damage and soil erosion. In addition, according to park director John LeBassiere, there have been numerous parties in the area and trash has become a problem.

"We're trying to stop traffic," LeBassiere said.

"But we want people to keep using the area for fishing at Gorman Lake, mushroom hunting, and other activities."

A gate has been installed that will be locked. However, fishermen will be able to obtain a key at the park office

to gain access for themselves. Anyone in the area illegally will be ticketed, LeBassiere said.

The damage by off road vehicles has been extensive, LeBassiere said. Some of the ruts created by the vehicles are more than six feet deep.

"Once the erosion starts it's hard to stop," LeBassiere said.

"As soon as one area gets rutted up, they move over and start again. They've gone through areas where there are food plantings for wildlife. This isn't the only place, but it's one of the worst places."

Village Gets Extension On License, Recycling Center Planned at Polly's

Village of Chelsea began its fourth landfill license extension last Sunday and village officials hope it will be the last.

Assistant Village Manager Lee Fahrner told village council last Tuesday that the village and Department of Natural Resources are close to an agreement for cleaning up alleged groundwater pollution at the landfill. He said he was reasonably confident an agreement would be ready to sign by the time the current extension runs out Sept. 7.

"We're just trying to preserve our legal rights under Act 245," Fahrner said.

The law would allow the village not to clean up pollution if the amount is so close to the legal standards that a clean-up would not be economically feasible. The village wants to make sure it does not waive their right to a variance.

The village, Fahrner said, has also agreed to submit three plans to the DNR by the end of the month. One for closure of the old landfill, another for a soil study, and a third for a hydrogeological study.

Once the village and DNR sign a clean-up agreement, the DNR has promised to issue a new landfill operating license, which would allow the village to begin filling a new landfill cell.

In other council business, Washtenaw county recycling consultant Tom McMurtrie told council that

Chelsea's recycling program could begin within 30 to 60 days once all contractual language and other concerns are finalized.

McMurtrie said the county may lose its state funding for the program. However, he said he is optimistic an extension will be granted.

Council agreed to locate the recycling containers at Polly's Market, although there were concerns that the site would be difficult to keep clean.

There was some sentiment to have the containers at the landfill, where they could be more easily monitored. However, the convenience of Polly's became the primary factor.

Area resident Carol Strahler, who has worked on the program as part of a project in the schools, objected to the landfill as being too inconvenient.

"It's going to be hard enough to get people to change," she said.

McMurtrie also said the program had to be as easy to use as possible in order to be a success.

"I have no objection as long as it's not a nuisance for (the village) or for Polly's," said Village President Jerry Satterthwaite said.

McMurtrie said the containers are scheduled to be completed this week and that Dexter and Northfield township will be the first communities in the county-wide program.

Council unanimously agreed to a lease arrangement with Chelsea Milling Co. for land behind the fire depart-

ment on Middle St., where a long-term parking lot will be constructed.

In addition, council agreed to formalize a lease agreement with the mill for the parking lot next to Heydlauff's.

DDA chairman Paul Frisinger distributed a list of ideas the DDA has concerning how parking should be divided downtown.

The suggestions include:

- turn about 25 spaces in the Municipal Parking Lot into two-hour limit spaces and designate two spaces for handicapped parking
- put a two-hour limit on one half of the lot between Harper Pontiac and Chelsea Glass on W. Middle St., a total of about 10 spaces, and create one handicapped spot
- put a two-hour limit on spaces next to the Heydlauff's building (15) and create one handicapped spot.
- create two-hour parking on South St. from Main St. to Garfield
- make all metered spaces two-hour spaces
- mark tires and have fines start at \$5 for violation of two-hour parking.

Fahrner told council that the final plat of phase I of Belser Estates, the proposed subdivision on the eastern edge of the village, would probably be ready for approval at the Aug. 16 council meeting.

Belser indicated he would probably go ahead with construction at his own risk. He is waiting for a determination by the DNR about an area of land he is proposing to use as a water retention basin.

Homicide Attempt Fizzles When Booby Trap Fails To Explode

A Sylvan Rd. man is lucky to be alive after a home-made booby trap that was set to explode when he entered his front door failed to detonate early last Friday evening.

"It's a stroke of luck that he's alive," said Det. Sgt. Jerry Boyer of the Michigan State Police.

"I believe it would have killed him if it had exploded."

The man, in his early 40s and on disability, returned home Friday about 5:45 p.m. and noticed the bomb after he opened the door. Sometime after he realized what it was, he called

police. However, police didn't arrive on the scene until about 9:30 p.m. Boyer said he doesn't know what caused the delay.

According to Boyer, if the man had even attempted to move the bomb, it would have exploded.

Boyer said police don't have a good motive or a good suspect. However, he said there had been accusations by the man's neighbors that he had been selling drugs.

"If we had seen any evidence that he had been selling drugs, we would have arrested him," Boyer said.

Police are also investigating what the Chelsea Fire Department termed "a suspicious fire," at another hunting shack on the same Sylvan Rd. area on Aug. 3. The uninhabited shack belonged to a part-time Chelsea police officer. Police believe there may be a connection between the incidents.

Boyer said they don't believe there is a connection between recent pipe bombings in the area and the Sylvan Rd. incident. However, he said it's likely the publicity surrounding the pipe bombings "led to it."

Repairs Won't Affect Parade

The Chelsea Community Fair Parade apparently will not have to be re-routed after all.

Assistant Village Manager Lee Fahrner said the Michigan Department of Transportation has delayed its plans to work on M-52 until September, which avoids conflict with the fair.

That also means the Children's Parade can follow its traditional course down Main St. on Tuesday, Aug. 23.

The state plans extensive roadwork from the Chelsea Medical Center through town to Sibley Rd. Much of the road will be milled down and re-capped, and several thousand feet of curb will be replaced.

One lane of traffic will remain open at all times.

'Riverboat Shufflers' To Play Final Concert

The "Riverboat Shufflers," featuring Ragtime Charlie and Sister Kate, will bring their brand of dixieland, traditional jazz, and oldies to the finale of the 1988 Concert in the Park series tomorrow in Pierce Park.

The concert begins at 6 p.m. and concludes at 8.

Ragtime Charlie, a.k.a. Charlie Rasch, is a piano player from Birmingham. Sister Kate is Kate Ross, a banjo player from Ann Arbor. The pair has made three record albums.

Other members of the band include Howard Schumann on drums, David Ross (no relation to Kate) of Ann Arbor on trumpet, Ed Sugar of Jackson

on clarinet, and John Teachout of Ann Arbor on trombone, tuba, banjo, and guitar.

Their music, which is all instrumental, includes tunes such as "Sweet Georgia Brown," "Five-Foot-Two," and "Somebody Stole My Gal."

Concertgoers are encouraged to bring picnic dinners and beverages, or patronize the Kiwanis Kitchen for sausage sandwiches and refreshments. Bring lawn chairs, blankets, or whatever is comfortable.

The concert series is sponsored by the Chelsea Area Chamber of Commerce and the Chelsea Recreation Department.



RAGTIME CHARLIE AND SISTER KATE will bring the "Riverboat Shufflers" to Pierce Park tomorrow evening for the final installment in the Concert in the Park series. They promise a blend of dixieland, traditional jazz, and oldies.

Established
1871

The Chelsea Standard

Telephone
(313) 475-1371

300 N. Main St., Chelsea, Mich. 48118

Walter P. Leonard and Helen May Leonard
Brian Hamilton
H. K. LeonardPublishers and Editors
Assistant Editor
General Manager

Published every Wednesday at 300 N. Main Street, Chelsea, Mich. 48118, and second class postage paid at Chelsea, Mich. under the Act of March 3, 1879. Postmaster: Send address changes to The Chelsea Standard, 300 N. Main St., Chelsea, Mich. 48118.

USPS No. 101-720

| In Michigan: | Outside Michigan: |
|---------------------------------|---------------------------------|
| One year in advance.....\$12.50 | One year in advance.....\$15.50 |
| Six months.....\$ 7.00 | Six months.....\$ 8.50 |
| Single copies mailed.....\$.50 | Single copies mailed.....\$.75 |

Subscription Rates (Payable in Advance)

NATIONAL NEWSPAPER
ASSOCIATIONNational Advertising
Representative
MICHIGAN NEWSPAPERS, INC.
827 N. Washington Ave.
Lansing, Mich. 48906

JUST REMINISCING

Items taken from the files of The Chelsea Standard

4 Years Ago . . .

Wednesday, Aug. 8, 1984—

One new feature announced for this year's Chelsea Community Fair, was a "demolition derby" for old farming combines. Most of the tried and true events which have attracted throngs of people over the years were planned again this year.

Tracey Wales won the national title of "All American Girl," a top modeling award offered at America's Youth on Parade which took place at Notre Dame University. Tracy was one of 13 members of the Chelsea Champs Baton Corps competing against other state champions for national titles.

Gilberto Martinez, Jr., 27, of Chelsea, drove his 1974-model station wagon onto the Conrail tracks at the East St. crossing at 2:55 a.m. last Wednesday, where the vehicle stalled. A couple of minutes later warning lights and bells began to flash and ring, and the crossing gates came down. Martinez did the smart thing, he bailed out of the wagon and left it there. A few seconds later an east-bound freight train hit the vehicle and demolished it.

14 Years Ago . . .

Thursday, Aug. 8, 1974—

Eleven young participants of Chelsea Recreation Council's Earn, Learn and Play program were announced as the most outstanding members of the six-week program. The honored youngsters were recognized at the closing campfire, and will walk with the Earn, Learn and Play float in the Chelsea Community Fair Parade—Shelly Boham, DeeDee Hammel, Dan Pennington, Andy Fletcher, Debbie Steinaway, Sheila Erskine, Will Rosentreter, Steve Stoddard, Mark Fall, Carmen Scripser and Christina Pax.

Big, tough Jiffy Mixes came away from last week's Chelsea Fast-Pitch tournament with championship trophies. The team consisted of Vern Goodrich, Cal Poe, Lenard Kozma, Chuck Koenn, Matt Murphy, Duke Weiss, Bill Harvey, Odus Richardson, Craig Houle, Tom Voelker, Dick McCalla, Jim Cameron, Don Joseph

(coach), and John and Charles Koenn (bat boys).

Windows were broken at Foster's Men's Wear and the Chelsea State Bank in separate incidents this week. Four area suspects were arrested from an apartment at 103 W. Middle St.

Recipients of First Congregational church's Wurster-Crowel Scholarships were Garry Collins and Carol Weir.

24 Years Ago . . .

Thursday, Aug. 6, 1964—

Local artists who are participating in the fifth annual Ann Arbor Street Art Fair, are Mrs. Lee (Sylvia) Ferguson—enameled copper and silver jewelry; Mrs. Phillip J. Futscher—lapidary work and faceting of gemstones; and Peter Severn—glass blowing.

Shown stepping off a train at Detroit, returning from Valley Forge, Pa. from the Sixth National Jamboree of the Boy Scouts of America, were Ken Reinhardt, Wayne Stahl, Harold "Bill" Baker, Paul Stahl, Paul Schnake, Larry Poertner and Ron Watkins.

At the state Black and White Show held at Corunna, Whippoorwill Farm operated by George Macomber & Sons showed the grand champion bull—Gray View Sky Blackcap.

34 Years Ago . . .

Thursday, Aug. 12, 1954—

Local 4-H club, Rogers Corneis Herdsmen were represented at the annual Washtenaw county 4-H Fair where more than 2,500 entries were placed on exhibition. Their entries were: Hereford steers, by Norman Loeffler, David Grossman and Martha Ellen Wenk; Ayrshire dairy animal, by Erwin Trinkle; Jerseys by Billy Pidd and Roy Miles; Angus and Herefords by Reuben Lesser, Jr., and Earl Heller; and dairy animal by Eunice Schneider.

Oil is flowing from the test well on the Henry Niehaus farm on Fletcher Rd., the amount varying daily. The oil is not being pumped out but is evidently being forced to the surface by gas pressure.

Strieter's Men's Wear store is this month celebrating the 40th anniversary of the founding of the business which is still operating in the location where the present owner's father, Julius Strieter, and his partner, T. Kent Walworth, opened for business Aug. 15, 1914.

Sale of the Freer and North Lake rural schools was approved by electors of the Chelsea Agricultural Schools school district.



MICHIGAN MIRROR

By Warren M. Hoyt, Secretary, Michigan Press Association

Governor Seeks Drought Aid; Threatens Insurer's License

State officials have announced they have high expectations that most, if not all, 83 counties will qualify for a drought disaster determination by U. S. Secretary of Agriculture Richard Lyng. And, insurance regulators declared they would file a suit to force a New Jersey company to make good on drought policies sold by its agents and would revoke its license if necessary.

Governor James J. Blanchard asked Lyng for the determination, which would trigger low-interest loans, based on an assessment by state experts which show "extremely large losses" in many crops.

The governor said he will approve \$600,000 in supplemental appropriations approved by the Legislature for the Co-operative Extension Service and Agriculture Experiment Station for emergency services to farmers.

To qualify for a secretarial determination, a county must have suffered a 30 percent loss of normal dollar value of all crops or a 30 percent loss in a single enterprise.

Agriculture Director Paul Kindinger said \$400-\$600 million in direct crop losses have been incurred this year due to the drought, and the effects will be felt for several years in some commodities, such as Christmas trees, where 10 million of the 13

million trees planted this year have died.

Insurance Commissioner Herman Coleman said the state will file suit against Federal Insurance (a member of the Chubb Group in New Jersey), which accepted applications from 1,100 farmers for drought insurance before the policy was approved by state regulators and then refused to issue the policies, saying it could not afford to underwrite potential losses.

The suit will allege misrepresentation, use of unlicensed agents and violations of rate and form requirements.

Coleman said he will not accept Federal's proposal to refund double premiums to farmers who elect that option or to let farmers share in \$10 million it has allocated for this region.

Unless it comes up with a more satisfactory response to provide coverage farmers expected, Coleman said he would revoke Federal's license.

The company says the applications were accepted by agents who had no authority to sell the policies.

Nursing Home Study Results Released By Public Health Department

The Department of Public Health has released the results on the relationship between the quality of care

provided in nursing homes and the cost of care.

The report, entitled "Identifying Cost-Effective Nursing Homes: A Benefit/Cost Tradeoff Analysis," was a joint effort of the department and Michigan State University's Office of Medical Education Research and Development.

The report declares a need to better define quality of care as it applies to the long-term care setting and provides a framework for the development of a nursing home quality score that can be used to compare all Michigan-licensed nursing homes, said Raj Wiener, acting director of the Public Health Department.

"Historically, we have evaluated nursing home quality based on how good the medical care is. This study demonstrates the need to expand our perceptions and focus on quality of life issues as well.

Offering a patient a comfortable environment to visit with friends is as important as giving the correct pain medication," Wiener said.

The research further reports that cost and quality of care are not necessarily related.

Findings showed that the cost/quality relationship appeared to be random association with a number of homes deemed high cost/low quality

and a number of homes low cost/high quality, Wiener said.

"These findings make the framework for quality outlined in the study even more important. We will aggressively pursue their development as part of the department's ongoing activities in improving the care residents get in Michigan nursing homes," she said, and noted the department would work with MSU, industry representatives and consumers to implement the report's recommendations.

Minorities will be a larger share of new entrants into the U. S. labor force in the next 12 years, according to the U. S. Labor Department. Non-whites will make up 29 percent of the new entrants into the labor force between now and the year 2000.

GIVE
THE
TIME
OF
YOUR
LIFE.

Be a volunteer.

Uncle Lew from Lima Says:

DEAR MISTER EDITOR:

Ed Doolittle told the fellers at the country store Saturday night he is waiting for the other shoe to drop. You got to know, Ed said, that the Federal Government is going to do whatever it takes to get that Nevada rocket fuel plant back in production. If Lockheed is worth a \$250 million loan and if Chrysler and New York City are worth a heap more, how can we put a price on what we got to keep our space program alive, was Ed's thinking.

It may be, Ed went on, that this defense contractor stink will smell so bad so long someone good will come off it. We might decide the military can get a better deal by dealing direct with the Pentagon and by the Pentagon ordering direct from Defense Department factories. For sure, Ed declared, taxpayers could cut a better deal by putting the Government in the rocket fuel business than the Government can by bailing out the company that owned the plant that blew up.

It is true, Clem Webster allowed, that our Government moves in mysterious ways its wonders to perform. And it is true that some good can come from bad. Clem saw by the papers recent where Max Smelling, the German prize fighter, said he could see the good in getting beat by Joe Louis in their second fight. If he had won, Smelling said, he would of gone home a hero of the Third Rike. He would of been used for recruiting and money raising and after the war he never would of had the chance to get rich in the soda pop business.

But, went on Clem, it also is true that the military way allus is the most expensive way, for the simple reason the politicians won't leave it alone. We might not be able to privatize the common defense, Clem said, but he couldn't think of another solitary thing we can turn over to the Government without making a bigger mess.

For instant, Clem recalled some years back when the Marines wanted some British Harrier airplanes that can land and take off like helicopters. The Marines and the Defense Department wanted to buy em ready to fly, but that would of been the easy way. Politicians and businessmen got their heads together and figgered how, for \$110 million extra in the deal, we could

buy the Harrier parts in England and put the airplanes together over here. This way, we make jobs for Americans and a nice chunk of change for American businessmen.

Bug Hookum spoke for the rest of the fellers by noting that as odd a couple as they are, Ed and Clem had said somepun solid about what makes this country tick and what makes it skip a beat ever now and agin. It's that tough tightrope act between public and private that sets us apart and ahead of the pack, was Bug's words.

Still, Bug went on, he allus has thought this time of year how he'd like to be able to read 20 or so languages and subscribe to local papers of exchange students that git back home after a year in America. We're allus seeing in our papers what they think when they come and when they go, Bug said, but what pictures of us do they paint when they're back among their people.

Personal, I'm with Bug. We know better, but we think of Switzerland as mountains where everybody yodels and makes watches. Swiss students come here expecting what they see in the movies and on TV. How much of our image is really us?

Yours truly,
Uncle Lew.During Dexter Daze . . .
ANNUALCHICKEN
BARBECUE
SATURDAY, AUG. 13

Serving from 11 a.m. to 6:30 p.m.

B-B-Q Chicken - Corn on the Cob
Cole Slaw - Roll and Butter
Watermelon and Beverageat
ST. JAMES EPISCOPAL CHURCH
3279 Broad St., Dexter

\$5.00 adults

\$3.00 children under 12

Tickets may be purchased at the event.

TAKE-OUTS AVAILABLE

WEATHER

For the Record . . .

| | Max. | Min. | Precip. |
|-------------------|------|------|---------|
| Wednesday, Aug. 3 | 96 | 72 | 0.00 |
| Thursday, Aug. 4 | 95 | 73 | 0.00 |
| Friday, Aug. 5 | 93 | 76 | 0.71 |
| Saturday, Aug. 6 | 88 | 74 | 0.00 |
| Sunday, Aug. 7 | 90 | 66 | 0.00 |
| Monday, Aug. 8 | 90 | 63 | 0.00 |
| Tuesday, Aug. 9 | 88 | 68 | 0.00 |

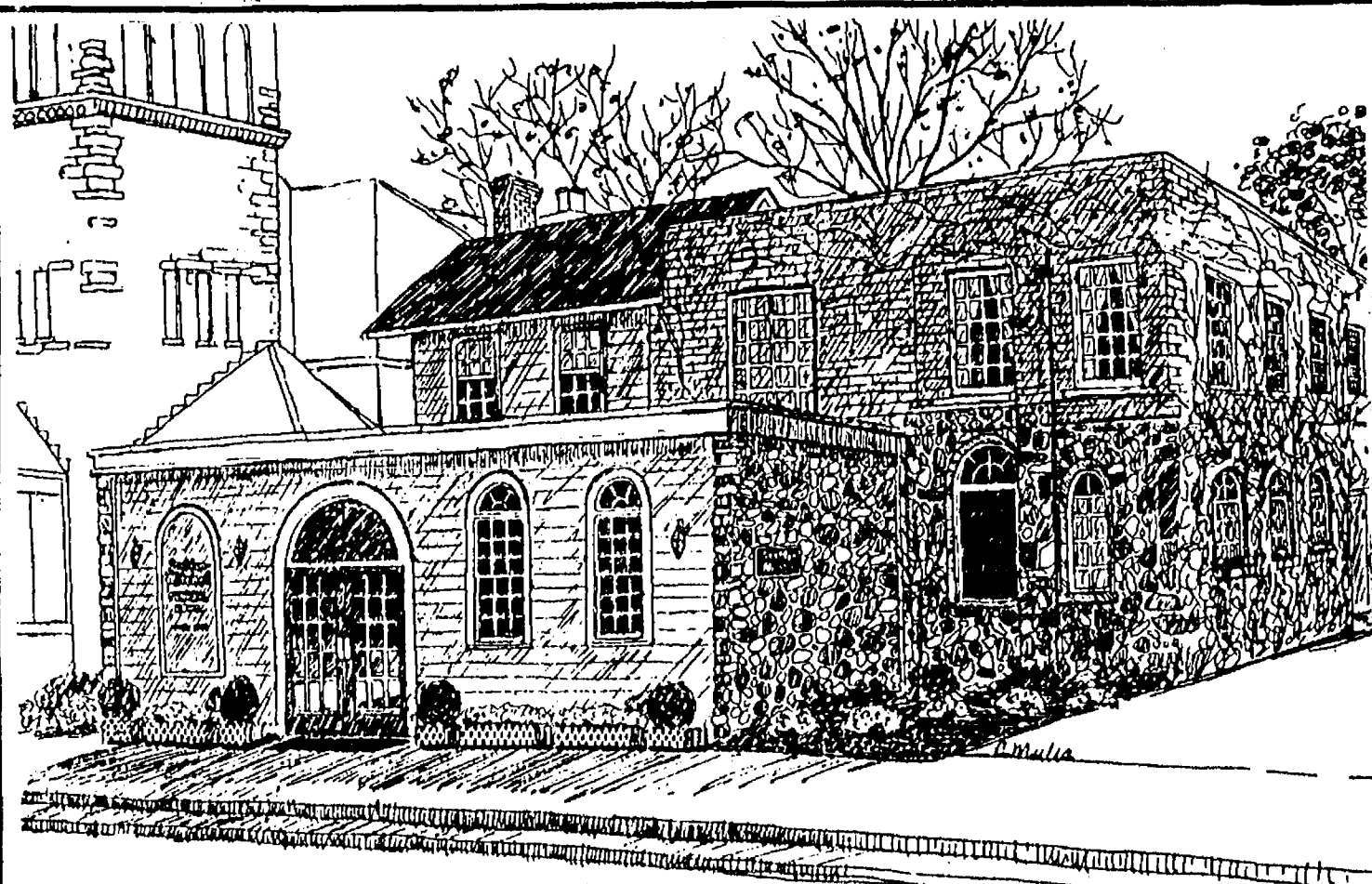

Staffan-Mitchell Funeral Home

124 Park Street, Chelsea, Michigan

1-313-475-1444

Pre-Arranged
Funeral AccountsMonuments, Markers
Cemetery LetteringCremation
Services

Serving Chelsea Since 1853

Member by Invitation, National Selected Morticians

Manchester Community Fair

44th Annual Fair • August 16-20

Come to the Village of Manchester for an old-fashioned country fair! Livestock and craft exhibits, carnival rides, free entertainment and prize drawings.

- Tuesday-Parade 6:30 PM. Animal Grams 8 PM.
- Wednesday-Swiss Steak Dinner 5 PM. Lamb Judging 6 PM. ATV Pull 7 PM. Steer Judging 8 PM. "L" Three Dulcimers 8 PM.
- Thursday-Senior Citizens Free admission til 5 PM. German Dinner 5 PM. Pony Pull 6:30 PM. Compact Tractor Pull 7:00 PM. Tracy Lynne Band 8 PM.
- Friday-Kid's Day 1 PM-5 PM. Fish Dinner 5 PM. Antique Tractor Pull 5 PM. Short Crick Flatpickers 8 PM. Daily Drawing 10:00 PM.
- Saturday-Ladies' Day Activities 10 AM. Pedal Pull 3 PM. Chicken Dinner 4 PM. Tractor Pull 7 PM. Short Crick Flatpickers 8 PM. Daily Drawing 10 PM.

- Admission - \$2.25 adults; children 12 and under free.
- Located - In the big fair tents at Vernon and Wolverine Streets, two blocks east of M-52 in Manchester.

Burg Family Reunion Held

The 20th annual Burg family reunion was held Sunday, Aug. 7 at the Don Doll Family Picnic Grounds on Heim Rd.

The Rev. Fr. Joseph Rinaldo of St. Louis Center celebrated a Mass to commemorate the deceased members of the families.

Five generations were represented with Wilhelmina Burg Lonsway of Adrian at 87 as the matriarch of the group and Shaun Rowe, son of Darrin and Michelle Rowe of Chelsea, at age three weeks as the youngest member.

A pot-luck dinner was served to the 91 members attending from Michigan and surrounding states.

Swimming, volleyball and horse-shoes followed as well as the annual Bocci Ball tournament, won this year by Jerry and Tom Guirey, Jr., sons of Tom Guirey, Sr., of Berkley, who originated the tournament and who died last March.

Plans are being made for next year's reunion, always held the first Sunday of August.



The Ombu Tree of Argentina is one of the hardest trees. The tree's wood is so moist that it will rarely burn and so spongy that it usually cannot be cut down.

From the people making crystal a legend.
SWAROVSKI®

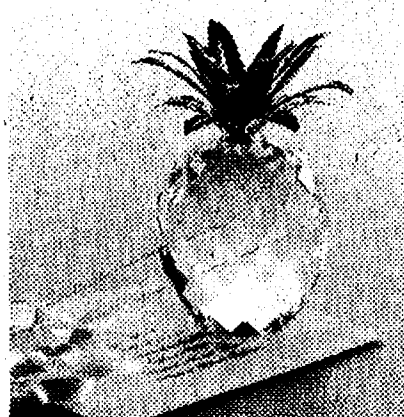

For the happy couple's home, a perfect wedding present — the Swarovski pineapple. Long a symbol of hospitality, it's expertly crafted in 32% full lead Swarovski crystal. Exclusively yours from the Swarovski® Silver Crystal™ Collection.



WINANS JEWELRY

EAR PIERCING FREE
with purchase of piercing earrings. Parental consent required under 18.
WINANS JEWELRY



Mr. and Mrs. Peter M. Feeney

Patricia Schumann, Peter Feeney Are Wed in Ann Arbor Church

Patricia Lee Schumann of Chelsea, and Peter M. Feeney of Chelsea, were married Saturday, May 7, at St. Francis of Assisi Catholic church in Ann Arbor. The Rev. Fr. James Koval officiated and sang the benedictions accompanied by Janelle Callarday at the organ. The Liturgical passages were read by Molly Feeney of Chelsea, sister of the bridegroom, and Thom Schumann, brother of the bride.

The bride attended Michigan State University and was graduated from Grand Valley State College in Hotel and Restaurant Management. She is wine consultant with J. Lewis Cooper, Detroit. The bridegroom was graduated from University of Colorado and is attending the University of Michigan in the M.B.A. program. He is a marketing director at ARPCO, located in Southfield.

The bride's dress was a two-piece dupioni silk and Chantilly lace in a tuxedo style with matching hat and tulle veil designed by Jill Burton, Ann Arbor. She carried a bouquet of peach blush roses and white tulle. The

bridegroom was attired in a grey and black Italian silk suit with grey ostrich skin boots.

Parents of the bride are Wyn Schumann of Chelsea, and Dale Schumann of Ann Arbor. The bridegroom's parents are Ann and Michael J. Feeney, also of Chelsea.

The mother of the bride wore a hand-woven two-piece pink dress accented with pastel threads, and a matching cocoon jacket. The mother of the bridegroom was attired in cinnamon silk chemise and a beige linen duster.

Tracy Schumann of Ann Arbor, sister of the bride, was the maid of honor. Bridesmaids were Cara Feeney of Chelsea, sister of the bridegroom, and Konstanze Ehrsam of Basel, Switzerland. The bridesmaids wore matching blush peach silk jacquard long-sleeved dresses, with key hole neckline and accented with pearls.

Timothy Traxinger, of Los Angeles, Calif., was the best man. Brothers of both the bride and bridegroom were groomsmen: Matthew Feeney, of Boston, Michael Feeney, Mark Feeney, and Thom Schumann.

Honored guests were Margaret Groves of Traverse City, Ellen and Charles Halpin of Kalamazoo, Helen Schumann of Birch Run, who are grandparents of the bride; Evelyn Feeney, of Milwaukee, Wis., grandmother of the bridegroom; and Iris Ehrsam, of Thervil, Switzerland.

A reception was held immediately following the ceremony at The Earle, Ann Arbor. An open house was held later in the evening at the home of Ann and Michael Feeney. The couple honeymooned in Colorado before returning to their home in Chelsea.

Chemical Dependency Lecture Scheduled

"Alcohol and Other Drugs: Killers Among Us," will be the topic of a free chemical dependency lecture 7 p.m. Tuesday, Aug. 16 in the Education Center, at Catherine McAuley Health Center, Ann Arbor.

This lecture is part of a twice monthly lecture series sponsored by the Chemical Dependency Program at CMHC. No pre-registration is required.

For further information, call 572-4300.

SENIOR MENU & ACTIVITIES

Weeks of Aug. 10-17

Wednesday, Aug. 10—
9:30 a.m.—Cards.
10:00 a.m.—Sewing.
LUNCH—Roast beef, gravy, mashed potatoes, bright bean salad, whole wheat bread w/butter, sliced peaches, milk.

1:00 p.m.—Fitness.
Thursday, Aug. 11—
9:30 a.m.—Cards.
LUNCH—Liver and onions, scalloped potatoes, tossed salad, whole wheat bread w/butter, cherry delight, milk.
1:00 p.m.—Kitchen Band.

Friday, Aug. 12—
9:30 a.m.—Cards and needlework.
10:30 a.m.—Progressive euchre tournament.

11:45 a.m.—Birthday party picnic and special event at Veteran's Park, Chelsea.

LUNCH—Cornflake breaded chicken, baked beans, cole slaw, roll w/butter, watermelon, milk.

Monday, Aug. 15—
9:30 a.m.—Cards and needlework.
9:30 a.m.—China painting.
9:30 a.m.—Bingo.

LUNCH—Spaghetti, meat sauce, tossed salad, bread sticks, pineapple tidbits, milk.

1:00 p.m.—Bingo.
Tuesday, Aug. 16—
9:30 a.m.—Cards and needlework.
LUNCH—Ham and bean casserole, mandarin orange-spinach salad, French bread, dessert, milk.
1:00 p.m.—Euchre.

Wednesday, Aug. 17—
9:30 a.m.—Cards.
10:30 a.m.—Frankenmuth Music Festival trip.

LUNCH—Veal birds, dressing, yellow squash, fresh vegetables w/dip, whole wheat bread w/butter, fresh fruit, milk.
1:00 p.m.—Fitness.

Blanchard-Dernedde Engagement Told

Dr. and Mrs. Gerald E. Blanchard of Columbia, S.C., formerly of Chelsea, have announced the engagement of their daughter, Mary Beth, to Mark Daniel Dernedde, son of Mrs. Nancy Dernedde of Hillsboro, Ore. and Mr. and Mrs. Robert L. Dernedde of Portland, Ore. The future bride is the daughter of the late Donna Blanchard.

The bride-to-be earned her bachelor's degree from the University of S. Carolina and is an account executive for the Earle Palmer Brown Advertising Co. in Washington, D.C. The future bridegroom holds a bachelor's degree in business administration from Oregon State University. He is a marketing coordinator for Information Management Consultants in Falls Church, Va. A Sept. 3 wedding in Alexandria, Va. is planned.

Family Asthma Support Group Meets Wednesday

Martha Stavros, M.S.W., will teach relaxation exercises to parents and children alike as she presents "Just Relax" to the next meeting of the Family Asthma support group. The group will meet on Wednesday, Aug. 10 at 7 p.m. in the personal office of Tom Monaghan at Domino's Farms, 30 Frank Lloyd Wright Dr., Ann Arbor.

The meeting is open to parents of children with asthma, child care professionals and other interested persons. Children with asthma who are ages 5 and above are especially invited to attend with their parents.

The Family Asthma Program is sponsored by the American Lung Association of Michigan and U-M Medical Center Division of Pediatric Pulmonary Medicine. There is no charge for the program and pre-registration is not necessary.

For more information, please call the American Lung Association of Michigan at 313-995-1030.

AIDS Education Network To Meet

The Washtenaw AIDS Education Network will meet 10:30 a.m. to noon Friday, Aug. 12, in the Education Center Exhibition Room at Catherine McAuley Health Center in Ann Arbor. All interested professionals dealing with AIDS are invited to attend.

For more information call the CMHC 24 hour AIDS information line at 572-3520.



Wisk Away Cleaning Service

by
uniformed, trained professionals

Call Wisk Away Cleaning Service today for your free estimate.

761-1100

A Bonded & Insured Company
Window Washing
"One of life's affordable luxuries"



Mr. and Mrs. Thomas Lee Skittenhelm

Ronda Padgham, T. Skittenhelm Wed at Matthei Botanical Gardens

Ronda Lynn Padgham and Thomas Lee Skittenhelm were married Saturday, July 30 in ceremonies at Matthei Botanical Gardens in Dixboro.

The Rev. Robert Andersen performed the ceremony.

Mrs. Skittenhelm is the daughter of Neil and Sandy Padgham of Ida. Mr. Skittenhelm is the son of John and Ramona Skittenhelm, 13467 McKinley Rd.

Serving as honor attendants were Holly Fiedler of Petersburg and Robert Stofor of Gregory.

Bill Calloway of Ann Arbor and Bill

Harrison of Chelsea were the ushers. A reception followed at the UAW Hall in Chelsea. The couple took a honeymoon trip to Bar Harbor, Maine. They are residing in Pinckney.

Free Glaucoma, Vision Screening Offered

Free glaucoma and vision tests will be offered from 1 to 3 p.m. Thursday, Aug. 18, in the Reichert Health Building, Catherine McAuley Health Center, Ann Arbor.

For more information, call 572-3675.

Garage Sale
Friday & Saturday
August 12 - 13

228 Washington St.

The Village Shoppe Inventory Sale

PAPER PRODUCTS • GIFTS
Neta Mills, Proprietor

1989 CALENDARS

WALL - PURSE - POCKET - DESK
APPOINTMENT BOOKS - YEARLY PLANNERS
MICHIGAN SCENES

CHECK OUR MAILING SECTION
For All Your Mailing Needs

COPYING SERVICE

Reductions and Enlargements
Copies on Colored Paper
Letter Size, Legal Size Copies
as Large as 11x17

Chelsea Office Supply

118 S. Main Ph. 475-3539 or 475-3542
Mon.-Fri., 9:30-5:30 Sat. 9:30-4:00

At Gemini . . .

We don't believe in a second chance to make that first impression.

Our trained stylists roll out the red carpet to make sure you enjoy your visit to our salon. They keep you up to date with the latest new looks that will look great on you.

NOW FIVE FULL-TIME STYLISTS TO SERVE YOU

MATRIX PAUL MITCHELL



REDKEN NEXXUS

MON. 8-7
TUES.-THURS. 8-8
FRI. 8-6
SAT. 8-5

Directional Perms *
Frosts *
Minking *
Hi-lites *
Men's Cuts *
Ear Piercing *
Children's Cuts

WALK-INS WELCOME

Gemini Family Hair Care
107 W. Middle St., Chelsea
(313) 475-7006

The Oak Factory
of Ypsilanti
122 W. Mich. Ave.
Downtown
11 a.m.-6 p.m.
(Open 7 Days • Tel. 483-4520)
CLASSIC OAK FURNITURE
All Quality Furniture
• Guaranteed
• Affordable Prices
• Everything For The Home
Ice Box Layaway

SHORT MALLY STRAIGHT

Ricardo's HAIR AND TANNING SALON
107 N. MAIN ST. CHELSEA
PH. 475-1671
OPEN 5 EVENINGS
MON-THUR 9 AM-7:30 PM FRI 9 AM-6 PM SAT 9 AM-3 PM

A high-contrast, black and white photograph of two smiling people, likely a man and a woman, against a dark background. The image is grainy and has a high-contrast, almost stencil-like quality. The person on the left is wearing a light-colored, collared shirt. The person on the right is wearing a dark top. Both are looking directly at the camera with wide smiles.

The couple took a two-week honeymoon to Nova Scotia. They are residing in Chelsea.

VELTON STEPHENS

Few Surprises in Primaries

(Continued from page one)

Philip Bondie 3,885-3,012. Bondie will face Democrat Janis Bobrin, who beat Bob Hubbard 6,808-4,842.

Republican Margaret O'Connor and Democrat Mary Schroer ran unopposed for state representative in the 52nd district.

Democrat Terrence J. O'Hagan and Republican William F. Delhey ran unopposed for prosecuting attorney and will face each other in November.

Republican Ron Schebil and Democrat Harold Owings ran unopposed for county sheriff.

Democrat Jan BenDor and

Republican Michael Stimpson of Chelsea ran unopposed for county treasurer.

District 2 county commissioner Marty Straub ran unopposed for the republican nomination. He will not be challenged this fall.

In the race for state house of representatives, 22nd district, Richard Reed defeated fellow Republican Clifford Behrens 793-597. Reed will face Democrat Kirk Profit, who defeated David Rutledge 3,759-3,197.

Standard Classified Ads get quick results!



Cole-Burghardt funeral services are remembered with deep appreciation by many village families whose roots, like ours, extend back to the nineteenth century in Chelsea.

Every funeral is a milestone in personal and family history that links the past with the future.

A Cole-Burghardt service today combines the solace of tradition with every modern comfort and assistance for the families who seek our help.

COLE-BURGHARDT FUNERAL CHAPEL

Your Chelsea Funeral Home with the

"HOME" Like Atmosphere

214 EAST MIDDLE ST.

PHONE: 475-1551

Precast Concrete Safety Barriers

For vehicle control and other uses . . .

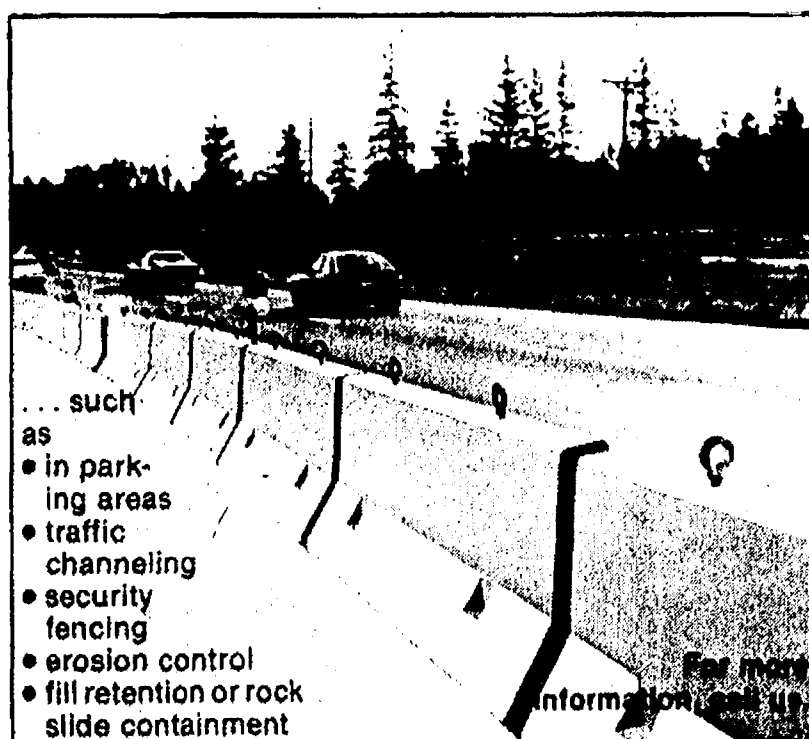

- such as
- in parking areas
- traffic channeling
- security fencing
- erosion control
- fill retention or rock slide containment

PRECAST ADVANTAGE

(313) 428-5500

WAVE BREAKER SYSTEMS

9280 McGregor P.O. Box 289 Pinckney, MI. 48169



NATIONAL CHAMPIONS, left to right, are Greg Stacey, Winston Howard, Malia Montange and Chrissy Dunlap. Not present for photo was Veronica Johnson.

Chelsea Baton Studio Pupils Place 44 in Top 10 of U.S.A.

Perky seven-year-old Malia Montange defeated 52 contenders at America's Youth on Parade at Notre Dame University last week, taking the Novice Tiny Tot National/World Championship in solo twirl.

In the same division, also from Chelsea, Megan Morgan, 7, took second place while Kelly McDonald, 7, won the fifth-place medal.

In the Drum Majorette/Drum Major event the Chelsea Baton Studio made an almost clean sweep in taking four national championships and five medals. For the fourth consecutive year, Chrissy Dunlap, 14, with a score of 95, took the junior division while Veronica Johnson, 18, of Flint, won the Senior Women's division. In the Young Men's division, Winston Howard, 8, of Ann Arbor, and Greg Staley, 18, of Owosso, took the juvenile and Senior National Champ trophies, respectively.

A Michigan State sophomore, Mr. Stanley, also captured the Collegiate Men's National Championship in solo baton as well as the Senior Men's Military Strut. Miss Johnson won the Senior Women's National title in flag.

Final results of 26 Chelsea Baton Corps competitors receiving medals for placing in the top 10 were:

Malia Montange, 6—Novice solo (1); Christine Dunlap, 14—Drum majorette (1); novice two-baton (6); intermediate strut (6).

Greg Staley, 18—Drum major (1); collegiate men's solo (1); senior men's military (1); senior men's national solo (2); world solo (2).

Winston Howard, 7—Drum major (1); military strut (2); beginner two-baton (2); beginner flag (2); boys national solo (2); world solo (2).

Veronica Johnson, 18—Drum majorette (1), beginner flag (1), beginner two-baton (2).

Megan Morgan, 6—Novice solo (2); novice strut (7).

Jodie Rainey, 8—Beginner strut (2); novice flag (5).

Linda Schaffer, 11—Beginner strut (3); novice two-baton (6); novice flag (8); drum majorette (4) tie.

Tiffany Scott, 9—Novice two-baton (3); model (7).

Laura Roskowski, 9—Novice strut (3); novice flag (9).

Katie Sullivan, 8—Novice strut (3); novice solo (5); novice flag (7).

Danielle Clark, 10—Novice two-baton (4); novice solo (8).

Laurie Honbaum, 14—Model (4); novice flag (8); intermediate two-baton (10); Miss Majorette of America Model (10), over-all (11).

Richelle Jones, 11—Novice strut (4); drum majorette (5).

Rianne Jones, 8—Drum majorette

(4); novice two-baton (6); novice solo (10).

Yvonne Scaggs, 12—Drum majorette (4) tie; novice two-baton (5).

Kate Steele, 10—Novice flag (5); intermediate solo (5).

Kelly McDonald, 6—Novice solo (5). Whitney Hampton, 9—Model (5).

Melissa Smith, 6—Drum majorette (4) tie; singing (6).

Kori White, 10—Beginner two-baton (7).

Melony Owens, 12—Novice flag (9). Angela White, 6—Novice strut (9).

Amy Feldkamp, 12—Novice strut (10).

Scoring in the top half but not receiving medals were: Jennifer Fleck, Hillary Wiedmayer, and the three Chelsea Baton Corps dance twirl teams.

AIDS Organization Commended for Community Service

On July 29, Wellness Networks, Inc.—Huron Valley (WNI-HV), an AIDS education organization, was honored for community service by the city councils of Ann Arbor and Ypsilanti. Ann Arbor was represented by councilwoman Ann Marie Coleman and Ypsilanti by councilwoman Sue Homeyer. Their proclamations were part of WNI-HV's office Open House celebration, which marked its relocation to Suite 207 of the Washtenaw Medical Arts Building, 3075 Clark Rd., Ypsilanti township.

WNI-HV is a volunteer organization founded in 1985. Its services include support groups for people with AIDS, people with the AIDS virus, as well as individuals and families concerned about AIDS. WNI-HV also has a hospital visitation program and a speakers' bureau which serve the entire Huron Valley region.

Further information is available at 313-572-WELL.

Don't be a heartbreaker



ARE YOU A MEMBER OF M.E.A.?

Call Us for Special M.E.A. Rates

CHELSEA INSURANCE

526 N. Main St., Chelsea



DON PECK call

475-2323

or 1-800-292-0361

SPECIAL DISCOUNTS FOR SPECIAL PEOPLE



Don Poppenger



Danny Allen



Paul Charles

PHONE 475-1800 or 475-3650

| | |
|---------------------------------|----------|
| 1980 MERCURY CAPRI | \$1,995 |
| 1984 CHEV. CHEVETTE | \$3,495 |
| 1984 F-150 | \$3,495 |
| 1983 PLYMOUTH RELIANT | \$3,495 |
| 1985 FORD ESCORT | \$3,495 |
| 1985 FORD ESCORT | \$3,995 |
| 1985 DODGE OMNI | \$4,495 |
| 1986 MERCURY TOPAZ | \$4,995 |
| 1983 CHRYSLER NEW YORKER | \$5,495 |
| 1985 BUICK SOMMERSET REGAL | \$5,995 |
| 1984 FORD CROWN VICTORIA | \$7,995 |
| 1985 OLDS 98 REGENCY | \$9,995 |
| 1985 LINCOLN CONTINENTAL, 4-dr. | \$13,900 |

Many More To Choose From!

OUR "BIG LOT" IS ALWAYS OPEN

Even after normal business hours! No salesman, no fences, no chains! Look at your convenience, then come back during business hours to make your best deal!

| | |
|--------------------|----------------------------|
| 1984 ESCORT | 1984 CROWN VICTORIA |
| 1980 F-150 | 1985 REGENCY 98 |
| 1987 SABLE GS | 1987 EXP |
| 1981 CHEVETTE | 1985 MERKUR XR4TI |
| 1978 MONTE CARLO | 1983 LTD 4-dr. |
| 1977 CUTLASS | 1984 CARAVAN |
| 1984 CHEVETTE | 1986 TOPAZ |
| 1983 RELIANT WAGON | 1986 MONTE CARLO |
| 1985 ESCORT (2) | 1987 TAURUS |
| 1982 ARIES | 1986 COUGAR |
| 1985 OMNI | 1987 TEMPO |
| 1984 LINCOLN LSC. | 1987 DODGE 600 |
| 1981 OMNI | 1985 GRAND MARQUIS 4-dr. |
| 1982 EXP | 1985 GRAND MARQUIS 2-dr. |
| 1980 MALIBU | 1987 GRAND MARQUIS 4-dr. |
| 1982 ESCORT | 1984 CHEVY CITATION |
| 1983 LYNX | 1983 BONNEVILLE 4-dr. |
| 1984 ESCORT (2) | 1984 MERCURY TOPAZ 4-dr. |
| 1986 TOPAZ | 1985 BUICK SOMMERSET REGAL |
| 1983 NEW YORKER | 1981 CHEVROLET CAPRICE |
| 1984 THUNDERBIRD | |

WE HAVE A FINANCE-SOURCE THAT IS UNAVAILABLE TO OTHER DEALERS!

Certain vehicles apply . . . ask for details



Only minutes away. Located 1/4 mile north off I-94, Exit 159. Always a great selection. Warranties included with or available on most vehicles.

Always over 40 to choose from

PALMER FORD MERCURY

HOME OF THE 48 HOUR MONEY-BACK GUARANTEE

OPEN: MON. AND THURS. 'TIL 9:00 P.M. SATURDAY 'TIL 1:00 P.M.

In Washtenaw County since April 15th, 1912

CHELSEA

475-1800 or 475-3650

COMMUNITY CALENDAR



Monday—

Lima Township Board meets the first Monday of each month at 8 p.m., Lima Township Hall. advx14tf

Chelsea Recreation Council 7:30 p.m., fourth Monday of the month, Village Council chambers. 35tf

Chelsea Kiwanis Club meets every Monday, 6:30 p.m. at Chelsea Community Hospital.

Chelsea School Board meets the first and third Mondays of each month, 8 p.m., in the Board Room.

Chelsea Lioness, second Monday of each month at the Meeting Room in the Trustcorp Bank on M-52, Chelsea, at 7:30 p.m. Call 475-1791 for information.

Parents Anonymous Group, Chelsea, a self-help group for abusive or potentially abusive parents, Mondays, 7-9 p.m. Call 475-9176 for information.

Waterloo Area Historical Society Board of Directors meets the third Monday of each month 7:30 p.m., at Waterloo Farm Museum. For more information call Nancy Kaufman, 475-3692.

VFW Ladies Auxiliary, second Monday of each month, 7:30 p.m. at 105 N. Main St., Chelsea.

Tuesday—

Huron Oaks, Parent Support Group, based on the steps of Al Anon, for parents with chemically dependent adolescents whether or not they are in treatment; 8-9 p.m. Tuesday, cafeteria of Huron Oaks Chemical Dependency Treatment Facility, 5301 E. Huron River Dr. (in the same complex as St. Joseph Mercy Hospital). For more information, call Kathy Bishop, 572-4302.

Sylvan Township Board regular meetings, first Tuesday of each month, 7 p.m. Sylvan Township Hall, 112 W. Middle St. advtf

American Business Women's Association 6:30 p.m. at the Chelsea Hospital fourth Tuesday of each month. Call 475-1707 for information.

Olive Lodge 156 F&AM, Chelsea. Regular meeting, first Tuesday of each month.

Lima Township Planning Commission, third Tuesday of each month, 8 p.m., Lima Township Hall. advx30tf

Chelsea Village Council, first and third Tuesdays of each month, 7:30 p.m. advtf

Lions Club, first and third Tuesday of every month, 6:45 p.m., at Chelsea Community Hospital. Ph. 475-7324 or write P.O. Box 121, Chelsea.

Chelsea Rod and Gun Club regular meeting, second Tuesday of each month at the clubhouse, Lingane Rd. 49tf

Chelsea Rebekah Lodge No. 130 meets the first and third Tuesday of each month, at 7:30 p.m.

Chelsea Communications Club, fourth Tuesday of each month, 8 p.m., Chelsea Lanes basement meeting room.

Rotary Club, Tuesday noon, Woodlands Room, Chelsea Community Hospital.

Chelsea Chamber of Commerce Board of Directors meetings, second Tuesday, each month, noon, Chelsea Community Hospital, private dining room.

Downtown Development Authority, third Tuesday of each month, 8 a.m., in the Village Council Chambers. 7tf

Wednesday—

Friends of McKune Memorial Library meet the first Wednesday of every month, 7:30 p.m., at McKune Library. New members welcome.

VFW Post 4078 meeting second Wednesday of month, 7:30 p.m. VFW Hall, 105 N. Main.

Chelsea Athletic Boosters, third Wednesday of each month in the teachers lounge at Chelsea High school, 7 p.m. Everyone is welcome.

OES meets first Wednesday of the month at the Masonic Temple, 113 W. Middle St., 7:30 p.m.

Toastmasters International, each Wednesday at 12 noon in Woodlands Room at Chelsea Community Hospital. For information call Martha Schultz, 475-7505, or Diana Newman, 475-2156 or 475-8671.

OES Past Matrons dinner and meeting at Senior Citizens Site, North school, second Wednesday every month at 11:45 a.m. Reservation by Monday, preceding meeting. Ph. 475-1779 or 475-1141. 8tf

Fraternal Order of Eagles, Ladies Auxiliary No. 2154 meet second, fourth Wednesday of each month, 7 p.m., 7530 Jackson Rd.

Chelsea Garden Club, meetings every fourth Wednesday of each month, 10 a.m. to 12 noon. Call Doris, 475-7107.

Thursday—

Chelsea Rod and Gun Club Auxiliary regular meeting, second Thursday of each month, 7:30, clubhouse, Lingane Rd.

Chelsea Area Players Board meeting second Thursday of each month, 7:30 p.m., at Citizens Trust meeting room. For more information call 475-2629.

American Legion Post No. 31. General meeting the first Thursday of each month at the post home, Cavanaugh Lake.

New Beginning, Grief Group first and third Thursday each month, 7:30-9 p.m., Family Practice Center, 775 S. Main St., Chelsea.

Knights of Columbus Women's Auxiliary, second Thursday of each month, 8 p.m. at K. of C. Hall, 20750 Old US-12.

Substance Abuse Lecture Series: Meetings: 7:15 p.m. every Thursday; Chelsea Community Hospital, Dining Room. Series is open to the public to provide awareness and education regarding various aspects of alcoholism or other chemical dependence abuse.

Chelsea High School P. T. T. (Parents Teachers Together) third Thursday of every month in Board of Education Room.

Friday—

Senior Citizens meet third Friday of every month for pot-luck dinner, games and cards, 6 p.m. at Senior Citizen Activities Center at North School.

Misc. Notices—

Parent to Parent Program: in home, friendly, visiting support system for families with children. Call 475-3305.

Parents Without Partners, support group for single parents. Youth activities, social events, discussion groups. For membership information, call recording at 973-1933.

Home Meals Service, Chelsea. Meals served daily to elderly or disabled. Cost per meal, \$2.25 for those able to pay. Interested parties call Ann Feeney, 475-1493, or Mary Erskine, 475-2821.

Chelsea Social Service, 475-1561, 2nd floor of Village Offices. Thursdays, 10 to 4, or if an emergency need at other times, call Linda at 475-7405 or Jackie at 475-1925.

Sexual assault counseling for victim, family, friend. Assault Crisis Center, 40009 Washtenaw, Ann Arbor, 994-1616, no charge.

FIA Community Center, open Mon.-Fri. for free services: food, clothing and financial assistance.

Alcoholics Anonymous group, every Tuesday, 12 noon, 2nd floor, 104 E. Middle St., Chelsea. A. A. Alonon meets every Saturday at 7 p.m., 2nd floor, 104 E. Middle St., Chelsea.

Dr. Louis Wm. Doll is writing an article on the Interurban Head-On Collision that occurred July 20, 1918 at 7:45 p.m., about one mile west of Chelsea. Please call The Chelsea Standard, 475-1371, with any information regarding the accident. x51tf

Debra Andrew Named Asst. Vice-President

Debra K. Andrew, records center supervisor at Great Lakes Bancorp, Ann Arbor, was recently promoted to

Deer Crop Damage Increases

Farmers whose drought-stressed crops are being gobbled up by deer will find that the Michigan Department of Natural Resources has a more liberal policy this year on shooting permits for crop damage.

"The drought has moved larger populations of deer into croplands," said Ron Nelson, legislative counsel for the Michigan Farm Bureau. "Farmers can request shooting permits for crop damage from their area DNR office."

Nelson said farmers can also help reduce crop damage by inviting hunters onto their land.

Recommendations for increased harvest of deer during the normal deer season will be considered at the Natural Resources Commission meeting, Aug. 3-5, in Marquette. The recommendations will concentrate on areas of high deer population which are experiencing crop damage and increased car deer accidents. If approved, the recommendations will provide for antlerless permits for those areas with the most damage. The bonus concept was tried in a limited number of areas last year and may be expanded this year.



BOY IT WAS HOT AGAIN last week as temperatures approached 100 degrees again. High humidity didn't help, either. A storm Friday night moderated temperatures. However, the forecast is for more hot weather this week.

Gene Overholt Elected President at Convention Of Kiwanis International

Delegates at the 73rd annual convention of Kiwanis International at Seattle, Wash., July 3-7, elected Gene R. Overholt of Plymouth, retired executive with Michigan Bell Telephone Co. and panelist at seven Kiwanis International conventions, president for the year which officially begins Oct. 1.

Other officers elected at the gathering included International vice-presidents, John D. Morton, Sr., and Robert A. Wagner; International treasurer, Wilbur J. Blechman, MD; International trustees, A. S. "Buddy" Ammar, Andrew "Andy" Batsis, DMD; Don Miles, JD; Kenneth W. Smith, DC, and Arthur D. Swanberg. Eyjolfur Sigurdsson was specified trustee by constitutional provision, for Europe.

Perhaps, the readers in both Chelsea and Dexter would like to know the ladder up to president for Kiwanis International is a little different than one might ordinarily expect.

A Kiwanian first gets elected a trustee. After continuing to serve a few more years, the person seeks a position as vice-president, an office to which "two" people are elected.

The pair compete the following year to see who will be elected treasurer.

Once the treasurer is elected, successive steps to the offices of president-elect and International president are uncontested.

Newly-elected Kiwanis International president, Gene Overholt, is well-known to members in both the Chelsea and Dexter Kiwanis Clubs.

Spanning 21 years, his Kiwanis career originated with the Kiwanis Club of Colonial Plymouth, Michigan, where he is currently director of the Plymouth-Kiwanis Foundation and ex-officio member of all club committees.

Currently serving as International president-elect, Overholt is counselor to the Iceland, Norden and Texas-Oklahoma Districts, while serving as an ex-officio member of all board committees.

A life fellow, sustaining member, and charter George F. Hixson fellow of the Kiwanis International Foundation, he is the recipient of the Distinguished Kiwanis Award, a life member of Michigan District of Kiwanis, and has attended 17 International conventions.

Other members of the Overholt family include Gene's wife, Jane; daughters Carole, Barb and Jodi; sons-in-law, Bill and Howard, and grandchildren, Jason, Kristin and Megan.

During World War II, he served

with the United States Army.

His educational training includes studying computer science at Stanford University, with the Bell System and Information Services.

Busy as he is, he still finds time for golfing, and enjoys both fishing and hunting, as well.

Overholt has shown his dedication and ability to achieve at all levels in Kiwanis, because of his firm belief in Kiwanis and its ideals.

The belief, coupled with his leadership ability, has characterized his competence on the International Board.

He possesses a logical and analytical mind, well-trained in problem-solving, equipping him to use his administrative and technical skills to resolve the many changing issues of Kiwanis.

Overholt was a township trustee for 10 years, is a former member of the 35th District Court advisory board, a three-year member of the Civil Service Commission, former chairman of the Northwest Wayne County Sanitation Authority, and has served in many posts with civic, philanthropic, professional, church and community organizations.

Ann Dettling

Sales Associate



Office: (313) 426-5577
Home: 426-5247

3170 Baker Rd.
Dexter, Michigan 48130

Thornton
REALTORS®



Stay off the Sidewalks! Jill's 16!!!



Happy Birthday, Jill
August 11

END-OF-SUMMER SALE

10% DISCOUNT WITH THIS COUPON DURING SEPTEMBER, 1988

Name: _____

Address: _____

FARVER'S SAWMILL

6491 E. Chicago Rd. (US-12), Jonesville (517) 849-9525
HOURS: Mon.-Fri., 9-5; Sat., 9-3

KILN DRIED HARDWOOD & IMPORTED WOOD FOR THE HOBBYIST & CABINET MAKER

• Toy Parts & Plans • Furniture Plans • Spindles
• Dowels • P.V.C. Furniture Plans • Woodworking Plans
• WATCO Finishes • Clock Works & Hands
• Carving Blocks • Accent Wood Mouldings
• Fireplace Mantels

16 species of wood in stock

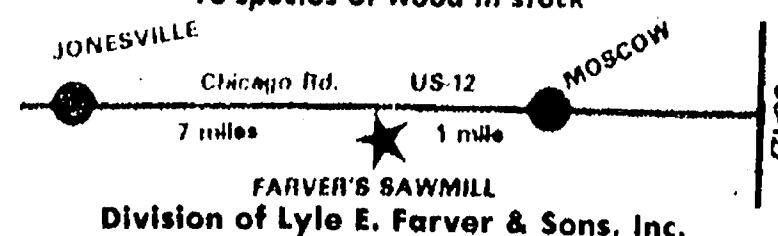

FARVER'S SAWMILL
Division of Lyle E. Farver & Sons, Inc.

SUBSCRIPTION ORDER FORM

for

The Chelsea Standard

in Michigan \$12.50

United States \$15.50

Name _____

Address _____

City _____

State _____

Zip _____

If you are not presently a subscriber, receiving your Standard by mail, clip and send with payment in advance to

THE CHELSEA STANDARD, 300 N. MAIN, CHELSEA 48118

GIVE BLOOD, PLEASE.

American Red Cross

Champion Rodeo Clowns To Appear at Saline

"Rodeo isn't rehearsed, not by a long shot," says two-time "Rodeo Clown of the Year" John Gilstrap.

And this Nashville, Tenn. athlete should know as he makes his living working some 150 rodeo performances a year.

Slapstick comedy and pratfalls are all a part of a lot of hard work as this long, tall cowboy puts on his clown face and baggy pants that transform him into a hat-slapping, joke telling, barrel rolling, wild and crazy guy.

This veteran of some 25 years in rodeo isn't only there for the laughs, however. He's also there to keep 2,000 pounds of angry, charging bull away from the cowboy competitors who have been tossed to the dirt.

1986 and 1987 "Rodeo Clown Bullfighter of the Year" J. W. Snyder of Waco, Tex., likes the bullfighting best. "The comedy is alright," says Snyder, "but the biggest thrill for me is being able to help a cowboy to safety. It's just a good feelin' knowin' you have done a good job."

Snyder and Gilstrap travel together for most of the rodeos they work during the winter months. The summer finds them heading in different directions covering the U.S. from coast to coast.

"These cowboy bull riders are out there to win money and world championship points," Snyder said. "If you see blood on a rider, you can bet it ain't ketchup. They're serious about what they do."

Snyder's primary job sometimes includes grabbing a bull's head to force the charging animal away from a downed rider—one reason why his job is so very dangerous.

Snyder, the younger of the two... 22 years young, hasn't experienced as many hospital visits as the seasoned Gilstrap. "Well, let's see... a couple years ago, I got my back broken... I've got a pin in my right shoulder... got a bunch of busted ribs along the way, too," says Gilstrap.

"Some of these bulls are real grouchy," says Snyder. "And when he throws the rider, I've got to move in to distract him—sometimes let him hit me—'cause if I don't, there's fixin' to be a wreck."

Rodeo's half-time entertainment at this year's Saline World Championship Rodeo will be in the capable hands of John Gilstrap. The "King of Comedy" himself will have you holding your sides from laughing so hard... plus he plans to debut a new act in Saline this year. He's been keeping it a secret for the past few months so not even the contestants know. "I've been working on this new act for quite sometime," replied

Gilstrap. "There are still a few 'bugs' in it, but that will be straightened out by the time I get to Saline."

This year's Saline World Championship Rodeo will certainly be a once-in-a-lifetime experience... to see both the "Rodeo Clown of the Year" and the "Rodeo Clown Bullfighter of the Year" appear during the same rodeo.

In addition to the world champion rodeo livestock (many past and present "Bucking Horses" and "Bucking Bulls of the Year") plus world champion cowboys and cowgirls both past and present are expected to compete for more than \$18,000 in prize money and world championship points.

Make plans now to see this award-winning rodeo this Friday, Saturday and Sunday at the Saline Fairgrounds on the Ann Arbor/Saline Rd., near Saline.

Friday night at 8 is "Bargain Night." All tickets (adult and children) are only \$5.

Regular ticket prices for the Saturday, 8 p.m. and Sunday, 3 p.m. performances are: Adults \$8 and children (12 and under) \$5. Save \$1 on adult advance tickets by purchasing your tickets before 12 noon, Friday, Aug. 12.

For more information and location of a ticket outlet nearest your call: (313) 429-4494 in Saline.

Dial-A-Garden Topics Listed

The following is a weekly schedule of Dial-A-Garden, the system of pre-recorded daily gardening tips sponsored by the Washtenaw County Cooperative Extension Service. The system is in operation 24 hours a day, seven days a week. Interested persons are invited to call 971-1129 at their convenience to listen to timely, up-to-date gardening information.

Wednesday, Aug. 10—"Mid-summer Care of Vegetables."

Thursday, Aug. 11—"Poison Ivy Control."

Friday, Aug. 12—"Harvesting Late Summer and Autumn Crops."

Monday, Aug. 15—"Making Landscape Plans."

Tuesday, Aug. 16—"Evergreen Neededrop."

Wednesday, Aug. 17—"Animals in the Garden."

Please Notify Us In Advance of Any Change in Address



WORLD CHAMPION RODEO CLOWNS — J. W. Snyder (left), 1986 and 1987 "Rodeo Clown Bullfighter of the Year" from Waco, Tex., and John Gilstrap, 1986 and 1987 "Rodeo Clown of the Year" from Nashville, Tenn., pose with friend "Bubba" (center) in preparation for the 24th annual Saline World Championship Rodeo slated this Friday, Saturday and Sunday at the Saline Fairgrounds.

Beach Middle School Opens on Tues., Aug. 30

Beach Middle school's 1988-89 school year will begin for sixth, seventh and eighth grade students on Aug. 30.

Sixth grade students should plan to report directly to the school cafeteria where they will be introduced to their first-hour teachers who will, in turn, escort them to their classrooms.

Seventh and eighth grade students should report to the school exercise room to pick up their class schedules and then report to first-hour classes.

Students should plan to arrive at school between 8:30 a.m. and 8:40 a.m. First-hour class will begin at 8:50 a.m.

Families new to the Chelsea School District may wish to enroll their Middle School student the week prior to the Aug. 30 general school opening. Jean Mann, Beach school counselor, will be available on Aug. 22 and 23 from 10 a.m. to 12 noon, and from 2 p.m. until 4 p.m. to enroll new students and to answer questions about the Beach school academic program.

All new entrants must comply with Michigan law regarding immunizations and must provide the school with a record verifying that proper vaccines have been obtained.

The Beach Middle school principal will review the Student Handbook with students on Aug. 31 and Sept. 1. A

copy of the handbook will be sent home with students. Parents are encouraged to review this document to acquaint themselves with policies and operational procedures at Beach school.

Commission Changes August Meeting

Due to the Chelsea Community Fair, the village planning commission will hold its regular August meeting on Tuesday, Aug. 30 rather than Aug. 23.

Standard Classified Ads get quick results!

DISCOUNT PRICES ON OVER 120,000 PARTS



Auto Value Parts Stores are a group of independent parts stores bringing you lower-competitive pricing on name brand and private brand auto parts...

DEXTER

426-4688

2902 Baker Rd.

CHELSEA

475-9106

1414 S. Main St.

CHELSEA OPEN 7 DAYS A WEEK

PUBLIC NOTICE

House of Sofas

Annual

Mid Summer Clearance Sale

OVER \$250,000

WORTH OF QUALITY NAME-BRAND LIVING ROOM and FAMILY ROOM FURNITURE WILL BE OFFERED AT

32% — 62% OFF

Choose from such famous brands as Bassett, Broyhill, Stratford, Stratolounger, Barcolounger, Bern, Charles and many more.

Featuring:

• Sofas • Love Seats • Sectionals • Recliners • Accent Chairs • End Tables • Coffee Tables • Entertainment Centers • Etc.

Our Ann Arbor Warehouse is drastically over-stocked and we must make room for merchandise arriving daily.

House of Sofas

5235 JACKSON RD.

ANN ARBOR

(1 Block East of Zeeb Road)

PHONE 995-2616



TERMS OF SALE

- 1) All sales final
- 2) Cash, Check, Visa, Mastercard
- 3) No Layaways
- 4) All merchandise to be picked up or delivered

By Sat., Aug. 20th

SPECIAL HOURS FOR THIS SPECIAL EVENT

WEDNESDAY 10 a.m.-8 p.m.

THURSDAY 10 a.m.-8 p.m.

FRIDAY 10 a.m.-8 p.m.

SATURDAY 10 a.m.-8 p.m.

Dewey School Items Shown at Jackson Fair

This summer, Dewey School Museum celebrates its 25th anniversary! Quite significant in itself, 25 years is a short time in comparison to the total history of this rural one-room school.

A nostalgic bit of our Michigan education, this museum was begun in 1963, after the state-wide movement to close one-room schools. Helen Hannewald, director, reports that a display of Dewey School Museum memorabilia may be viewed at the Jackson County Fair, on Saturday, Aug. 13 when members of the Waterloo Area Historical Society will be on hand to answer questions, in the area opposite the log house, on the fairgrounds.

Named after Solomon Dewey, a pioneer in Waterloo township, Dewey School had its beginning in 1844 in a log building, near the intersection of M-106, Territorial Rd., and Mt. Hope Rd., in northeast Jackson county.

A brick building was erected prior to 1850, but the floor of that structure collapsed on the last day, during final activities. Even though the room was filled with parents and students, they were only badly frightened, not injured. Residents of the Dewey District School held a "bee" to salvage what they could, especially the bricks, and they built the present structure, in which school was taught until 1958. Berta Mathews was the last teacher.

Former students and former teachers were among those early

folks who thought of preserving their beloved school as a museum, so that all could enjoy the taste of 19th century education.

Committees found pupils' and teacher's desks, pendulum clock, kerosene lamps, pictures of Lincoln and Washington, an American flag, records and books, slates, lunch pails and numerous other items. The list is long showing the many kind persons who donated needed items, as well as time, skill, and dollars.

In addition to local things, many pictures, books and other memorabilia from other closed district schools were given to the Dewey School Museum.

At the present time, Dewey School Museum is visited by young and old, alike. School groups come regularly from Lansing, Jackson, Stockbridge, Mason, Grass Lake, Munith, Gregory, Chelsea, Plymouth, Dexter, and Ann Arbor. Usually, they spend a half day at the Dewey School learning about living, working, and playing. Teaching is done by interested and eager adults, some retired teachers. This living symbol of one-room country school in Michigan is open to the public on Sundays from June-August and on week-ends in September. Hours are 1-4 p.m.

A picnic celebration for Historical Society members and guests is being planned. For additional information, contact Helen Hannewald, director, at (517) 851-8247.

Chelsea Police July Report

Chelsea police made 412 radio runs in July, up from 342 in June, according to the monthly report submitted to the village council by Chief Lenard McDougall.

A summary of department activity follows.

| Patrol and Complaint Activity | |
|-------------------------------|-------|
| Felony arrests..... | 3 |
| Misdemeanor arrests..... | 2 |
| Warrant arrests..... | 2 |
| Case reports..... | 65 |
| Accident reports..... | 23 |
| Traffic violations..... | 77 |
| Parking violations..... | 39 |
| Traffic stops..... | 134 |
| Vehicles impounded..... | 2 |
| Motorist assists..... | 32 |
| Property checks..... | 112 |
| Bar checks..... | 33 |
| County runs..... | 16 |
| Funeral escorts..... | 3 |
| Bank escorts..... | 2 |
| Miles car 1..... | 2,118 |
| Miles car 2..... | 4,282 |
| Auxiliary hours..... | 70 |

| RADIO RUNS | |
|---------------------------|----|
| General Complaints | |
| Suspicious vehicles..... | 12 |
| Suspicious persons..... | 33 |
| Suspicious incidents..... | 24 |
| Drunk persons..... | 3 |
| Loud noise..... | 1 |
| Loud music..... | 1 |
| Loud parties..... | 13 |
| Civil..... | 18 |
| Trespassing..... | 1 |
| Assist fire dept..... | 6 |
| Assist DPW..... | 5 |
| Assist hospital..... | 2 |
| Assist citizens..... | 17 |
| Assist zoning off..... | 1 |
| Assist other agency..... | 14 |
| Health and safety..... | 13 |
| Fireworks..... | 10 |
| Lost property..... | 3 |
| Found property..... | 17 |
| Alarm-business..... | 13 |
| Open door-bus..... | 10 |
| Open door-sch..... | 1 |
| Barking dogs..... | 3 |
| Dogs at large..... | 6 |
| Stray dog conf..... | 1 |
| Injured animal..... | 1 |
| Animal complaint..... | 1 |
| Deliver messages..... | 2 |
| Weather watch..... | 4 |
| Peddler complaint..... | 1 |
| Missing person..... | 1 |
| Fingerprints..... | 3 |
| Skateboarders..... | 1 |

| Sick or Injured | |
|---|----|
| Medical emergency..... | 9 |
| Traffic Related | |
| Vehicle inspections..... | 21 |
| Parking problems..... | 11 |
| Abandoned vehicle..... | 1 |
| Open intoxicants..... | 1 |
| Traffic control..... | 1 |
| Crossing blocked..... | 1 |
| Hazardous operation..... | 4 |
| OUIL..... | 8 |
| Hazardous oper. of bike..... | 2 |
| Juvenile Related | |
| Malicious mischief..... | 5 |
| Missing..... | 3 |
| Felony Criminal Complaints | |
| Vehicle theft..... | 1 |
| Larceny over \$100..... | 2 |
| Larceny from vehicle..... | 3 |
| Rec. stolen vehicle..... | 1 |
| Forgery..... | 1 |
| Fraud..... | 1 |
| Non-suff. funds..... | 2 |
| Pipe bomb..... | 1 |
| Escapists..... | 2 |
| MDOP..... | 1 |
| Misdemeanor Criminal Complaints | |
| Larceny under \$100..... | 2 |
| MDOP..... | 8 |
| Failure to pay..... | 4 |
| Police spent five hours and 11 minutes on 16 county runs. | |
| Total proceeds for the month were \$1,514.90. That broke down to \$195 from citations, bicycle licenses, and reports, \$696.23 from parking meters and fines, and \$623.67 from district court fines and costs. | |

Proposed Field Sanitation Rules Are Withdrawn

The proposed state field sanitation rules, which were more restrictive than the federal standards, were officially withdrawn today (July 28) at a meeting of the Joint Committee on Administrative Rules. The Michigan Farm Bureau had urged the committee to reject the proposed rules.

According to Howard Kelly, farm labor specialist for the Michigan Farm Bureau, the process will now start over again. Negotiations will take place between the joint committee and the Michigan Occupational Health Standards Commission. A new set of proposed rules will be presented at the commission's Aug. 29 meeting.

The

ELIMINATOR

is coming...

Tell Them
You
Read It
in
The Standard



TWINS RUN IN THE FAMILY as was evident at a family reunion held by Garnet Whitley of Old US-12. Garnet is the oldest daughter of Hazel Hudson, seated. Standing behind Hazel are her children, twins Carolyn Joy (Hudson) Graham and Karrol Roy Hudson. Carolyn is from California and Karrol is from Maryland. The young ladies holding the babies are Cheryl Lynn Graham, left,

and Beth Ann Graham of California, the twin children of Carolyn. The babies are Hazel's twin grandchildren Dale William Cornstubble, left, and Jennifer Marie Cornstubble, children of Julie and Dale Cornstubble of Jonesville. Not in attendance was another set of grand twins, Matthew Wade and Daniel Aaron Depew of California. Garnet does not have a twin.

Chelsea Girl Scout Meets Guides of England

Sonya Osinski of Chelsea was one of 12 Huron Valley Council Girl Scouts to join 175 Canadian and English Girl Guides for a tour of England the last two weeks of July. They stayed at West Yorkshire in an international encampment.

The girls and their three adult advisors were given home hospitality by families of the Girl Guides. In return, the English families requested some items that are not available in their country, including unsweetened Kool-Aid, miniature marshmallows, and bacon bits.

Some of the sights the girls toured in Manchester include Chatsworth House, Woodhead Pass, Ladybower Reservoir, and Blue John Mines.

The girls also spent three days touring London. On their itinerary were the Tower of London and the Crown Jewels, an evening performance of

the Phantom of the Opera, the changing of the guards at the palace gates, the Girl Guide Headquarters, Westminster Abbey, House of Parliament, and a boat trip to Tower Bridge.

The last leg of the trip was a five-day trip to Paris. They took a hovercraft across the English Channel.

The trip was a culmination of a year of planning, including a request by the Girl Guides to demonstrate something specifically American. The girls chose the Virginia Reel, American Folk Songs, and a gymnastic demonstration to Stars and Stripes Forever. The girls also wrote a rap song that began, "We're from America, couldn't be prouder, if you can't hear us, we'll yell a little louder."

The trip was a continuation of five years of international friendship between London, Ontario Girl Guides and

the Girl Scouts of Huron Valley Council.

Sonya is the daughter of John and Judy Osinski.

Take this to heart

Exercise regularly.

WE'RE FIGHTING FOR YOUR LIFE

American Heart Association

Mr. Dee's Sea Food n' Things

not your ordinary fish market!

QUALITY IS OUR PRODUCT

Imitation

CRAB MEAT . . . Sold in 2 1/2-lb. pkg. 1b. \$3.25

Fresh Lake Superior

LAKE TROUT 1b. \$4.00

Individually quick-frozen, 21-25 ct., shell on

SHRIMP Sold in 2-lb. pkg. 1b. \$8.85

3950 Jackson Ave.
1/2 mile west of Wagner Rd.
(next door to Madison Electric)

747-8475

STEPHEN J. EISEMAN

RE/MAX

Thornton

REALTOR

3170 Baker Road
Dexter, Michigan 48130

Office
(313) 426-5577

Residence
(313) 475-3106

To receive the "best price" for your home please give me a call.

Face up to the sun beautifully

Now face up to the sun beautifully with Ray-Ban® sunglasses by Bausch & Lomb. Ray-Ban sunglasses feature classic styling in metal or exquisitely detailed, meticulously crafted frames in plastic. All are equipped with action-based lenses, ready for the harshest glare. 100% ultraviolet protection, too. No tiring eyestrain or squinting to detract from your looks.

See our wide selection of Ray-Ban sunglasses today. There's a style that's just right for you.

CHELSEA Eyeglass Co.

IRVING C. TABAKA
Owner/Optician

QUALITY & SERVICE No. 1
EYEGLASSES FOR THE WHOLE FAMILY

136 W. Middle St., Chelsea Ph. 475-1122

HOURS:
Mon. 9:45-8:00
Tues.-Fri. 9:45-8:15
Sat. 10:00-1:00
and by appointment

VISA MasterCard

HURON FEED & PET SUPPLY

"Your Complete Pet Supply Store"

747-7575

On Ann Arbor's West Side

We Carry Chain Link DOG KENNELS

10 long x 6' wide x 4' high
10 long x 6' wide x 6' high
12 long x 6' wide x 6' high
15 long x 6' wide x 6' high

We deliver dog kennels and dog houses!

Fleas Been Bugging You?

Get the Power of Daltek Flea Products

DALTEK 5-MONTH FLEA & TICK COLLAR

FOR DOGS & CATS

15% OFF

FLEA FOAM

FOR CATS

Regular \$8.98

NOW \$7.63

30 DAY FLEA DIP FOR DOGS

4 ounce • Regular \$5.69

NOW \$4.44

8 ounce • Regular \$9.52

NOW \$8.09

QUICK KILL II FLEA SPRAY

FOR CATS & DOGS

12 ounce

Regular \$6.12

NOW \$5.20

HOME FOGGERS

Regular \$15.97

NOW \$13.57

LONG LASTING CARPET SPRAY

26 ounce

Regular \$13.52

NOW \$11.49

HURON FEED & PET SUPPLY

4477 JACKSON RD.
(1 mi. W. of Wagner)

ANN ARBOR

OPEN 7 DAYS

Mon. & Fri. 9 to 8
Tues., Wed., Thurs. 9 to 7
Sat., 9 to 5 Sun., 12-4

Manchester Fair Opens Next Tuesday

The 44th annual Manchester Community Fair will be held Aug. 16-20. Theme for the fair is "Agriculture Beautifies Our Country." Starting off the fair is the parade at 6:30 p.m.

Tuesday, Aug. 16 with parade grand marshals, Mr. and Mrs. Ed Kirk of Manchester. Follow the parade of floats, fire trucks, decorated bikes and many more participants back to the fairgrounds located at the corner of Vernon and Wolverine, on the old athletic field in Manchester.

As soon as the parade arrives on the fairgrounds, a fair queen will be picked from the 12 contestants chosen earlier this year and judged during the day.

After the Manchester Fair Queen has been crowned there will be "Animal Grams," performing animals, sponsored by E. G. Mann & Sons and Master Mix. Also, in the entertainment tent will be the "Gold Mountain Band" from Saline.

On Wednesday at 8 p.m. the "L" Three Dulcimers will be returning to perform blue grass and country music on a hand-made wooden dulcimer.

Thursday, Aug. 18 senior citizens, 62 and over will be admitted free until 5 p.m. and the afternoon starts off at 1:30 p.m. With kids 14 and under bringing their pets for the pet judging contest. Also, at 6:30 p.m. children 10 years and under have a watermelon eating contest and 11-16 year olds have an egg toss contest.

In the entertainment tent, returning for her fifth year, is Tracey Lynne and the Mountain Express. The band is from the New Hudson area and will be performing country music.

Kid's Day is Friday, starting at 1 p.m. Kiddies rides will be half-price. There will be a sack race and bubble gum blowing contest, and ending Kid's Day at 5 p.m. with prizes being drawn for the kids. At 8 p.m., returning for their second year, will be the "Short Crick Flatpickers," a blue grass and country music group from Wheeling, W. Va.

On Saturday, Aug. 20, Ladies Day activities begin at 10 a.m. until noon, with speakers, demonstrations and door prizes donated by area merchants. The horseshoe pitch has been moved to Saturday and starts at 1:30 p.m. the pedal pull, for children will be returning for the fourth year. Children 3-8 years of age will compete in several classes, by pulling weights with tractors that they pedal. Registration is at 2:30 p.m. with the pull at 3 p.m. Also, at 8 p.m. the "Short Crick Flatpickers" will be performing.

The fair has scheduled daily pulling contests. On Wednesday, an ATV pull at 7 p.m., on Thursday, the pony pull at 6:30 p.m., and the compact tractor pull at 7 p.m. On Friday, antique tractor pull at 5 p.m. and on Saturday, the large tractor pull eliminations at 10 a.m. with the pull at 7 p.m.

The market lamb club lambs will be judged at 6 p.m. on Wednesday, with the Optimist Steer Club steers being judged at 8 p.m. The livestock auction for both clubs will take place at 8 p.m. on Thursday, Aug. 18.

The fair will have nightly drawings with prizes from area merchants every evening at 10 p.m.

Electrical Project Will Remove Pole

Kent Power Services was the low bidder for an electrical project that will eventually remove the controversial utility pole from Main St. near the old Sylvan Hotel.

The village will pay the company \$94,899 from its electric fund for several improvements to the system. Village council authorized the expenditure at their Aug. 2 meeting.

The project will include work in the area of Chelsea Shopping Center and the Sorensen Subdivision. In addition, it will include work on E. Summit St., which will allow removal of the pole.

Kent's bid was nearly \$4,000 lower than its only competitor.

The Chelsea Standard

Section 2

Chelsea, Michigan, Wednesday, August 10, 1988

Pages 9-20

Chelsea Community Fair Queen Candidates

Two of Seven Who Will Seek The Crown



JENNIFER McAFEE, 16, is being sponsored by the Chelsea High school junior class in her bid to become the 1988 Chelsea Community Fair Queen. She is the daughter of William and Patricia McAfee, 20990 Waterloo Rd., and sister of Joanna, 14. Jennifer is a member of the Key Club and is employed at the Chelsea United Methodist Retirement Home. At school she has been a member for two years of the SATB Choir, and a member of The Contemporaries for one year. She has been involved in 4-H programs, including cooking, cake decorating, and animal showmanship in the 1982 and 1983 Osceola County Fair. Last year she worked at the Music Boosters booth at the Chelsea fair. Among her awards, she placed third in the America & Me Essay Contest, second place in the 1987 Fire Arts Festival, was honored in the Thanks for Being You program at the high school, and won a 4-H Showmanship Award in the 1982 Osceola County Fair. Her hobbies include singing, playing the piano, performing in mime and other drama, cross stitch, writing and biking. Her court will include Jill Nowatzke, Carol Hanke, Amy Carpenter, and Heidi Boyer.



AMY TRINKLE is being sponsored by Rogers Corners Herdsmen 4-H Club in the 1988 fair queen program. Amy, 15, is the daughter of Dennis and Jeanne Trinkle, 9770 Trinkle Rd., and sister of Brian, 12. Amy has been active in softball, basketball in school. She was also an after-school tutor of fourth graders. Amy has been an honor student with a 3.5 average one semester, has had perfect attendance at school, and has been honored for her 4-H projects. Her community activities have included working in the 4-H kitchen, volunteering with ice cream socials and sauerkraut suppers, and working with her church youth group on Easter Breakfasts and bake sales. She also enters her sheep and steers in fair competitions. Her hobbies include latch hook and counted cross stitch, all sports, babysitting, playing piano, and spending time with her family. In her court will be Judy Barels, Garrett Kern, and Kevin Kern.

DEXTER DAZE

2nd ANNUAL
CRAFT & GARAGE SALE
HAND-CRAFTED

• Rocking Horses • Doll Cradles • Wind Chimes
• Wall Plaques • Planters • Bed Dolls
• Toys • Novelties • Country Crafts

GARAGE SALE ITEMS
Computer, Power Painter, Gas Log, Clothes,
Christmas Tree, Much More!
• Computer • Power Painter • Gas Log
• Clothes • Christmas Tree • Much More!

August 12 - 13 - 14

Friday & Saturday
9-6

Sunday
10-4

2890 N. Parker Rd., Dexter Ph. 426-2461
(1st road west of American Legion)

JAMCRAFTS

Let us work with you to pinpoint
the savings investment that's
best designed to meet your
overall financial needs.

REGULAR SAVINGS

For those unexpected emergencies.

INTEREST CHECKING

So all your dollars left on account can
earn interest.

MONEY MARKET ACCOUNT

For higher than average interest earnings
with easy accessibility.

CERTIFICATES OF DEPOSIT

For above average interest earnings of
funds that are not needed immediately.

INDIVIDUAL RETIREMENT ACCOUNT

Dollars set aside earning a healthy interest
rate guaranteeing a retirement income.

All funds on deposit are protected up to
\$100,000 per depositor by the Federal Deposit
Insurance Corporation at no cost to you.

Come in and let's talk savings!

CSB CHELSEA
STATE
BANK

Member FDIC

Branch Office 1010 S. Main Phone 475-1355 Main Office 303 S. Main

A penalty is charged for early withdrawal of time funds and IRA accounts.

COMPUTER-MADE CROWNS: QUICKER, MORE ECONOMICAL

For the impatient patient, researchers at the University of Minnesota at Minneapolis have created computer software for making dental crowns within an hour, right in the dental office!

Using computer-aided design and manufacturing (CAD/CAM) technology, a photograph of the teeth is transformed into a computer image, taking into account information about adjoining teeth, and making precise measurements. The computer then communicates with a milling machine which shapes the crown in the dentist's office. Because it no longer has to be cast, the crown can be made of less expensive materials.

The system should be available within a year but it won't be cheap: initial cost will be between \$150,000 and \$200,000.



David W. Swan, D.D.S.

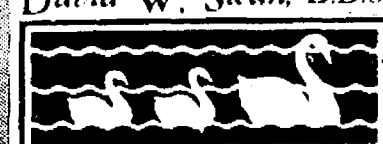

FAMILY DENTISTRY

1200 South Main Street
Chelsea, Michigan 48118
(313) 475-3444

Delicious, Home-grown SWEET CORN

- ★ Pickling Cucumbers
- ★ Ice Cold Watermelon
- ★ Doughnuts, Breads & Pies Baked Fresh Daily
- ★ A full line of Fresh Fruits & Vegetables



**Gee Brand
Melons**

By-the quart or lug
Fresh, Michigan
BLUEBERRIES

- ★ Green Beans
- ★ Red Haven Peaches
- ★ Tomatoes
- ★ Beets
- Hand-dipped All-Star
Ice Cream

all at

GEE FARMS

14928 Bunker Hill Rd., Stockbridge (517) 769-6772



Directions: N. M-52 to North Territorial to M-106 W.
North Territorial 2 miles to Bunker Hill Rd.



SPORTS

Let's Go

Bulldogs!

Chelsea Football Squads Begin Practice With New Faces in Coaching Ranks

Chelsea High school football program will have a number of new faces in the coaching ranks this fall.

Gene LaFave is still head coach and Wayne Welton his number one assistant.

Tom Hardin, who coached defensive backs last year, also returns. He'll also be one of two junior varsity coaches.

Joining Hardin on Wednesday nights will be Lonnie Mitchell, a new math teacher and coach from Texas. Mitchell will also be an assistant on Friday nights.

Chris Woodruff, a social worker living in Chelsea, will also be a varsity assistant this season. Woodruff played at Pioneer High school and Western Michigan University.

The freshman head coach will be

Dave Quilter. He'll be assisted by CHS grad Mike Bohlender and "an assortment of former players," Welton said. Bohlender is student teaching in the Chelsea district this fall.

School district symphony director Jed Fritzmeier has volunteered to take over the Beach Middle school program. He'll be assisted by former CHS players Sandy McLaughlin and Rich Conner.

Varsity practice officially begins today. The traditional varsity camp begins Monday and will conclude Friday, Aug. 19 with the annual Blue-Gold game.

Welton said the staff is anticipating a varsity team of about 35 boys.

JV practice gets underway with a meeting tonight at 7 in the high school gym. Equipment will also be issued.

Each boy should bring \$12 to cover the cost of a practice jersey and mouthpiece.

The first JV practice will be Thursday, Aug. 11 from 7-9:30 p.m.

"We had 17 boys sign up last year but we'd like to get that number up to about 25 or so," Welton said.

All prospective freshman players should report to the high school gym on Monday, Aug. 15 at 6 p.m. Practices will start the following day 6 p.m. and last to about 8:30.

Each player should have had his required physical exam before starting practice. Any player who recently completed his exam should bring his certificate to practice.

Standard Classified Ads
get quick results!



TIGERS of the Farm League learned a lot of baseball this summer. In the front, from left, are Cory Dixon, Mark Kyle Christiansen, and Dusty White. Coach is Jim Taylor, Shane Freeman, Tim Lawrence, Justin Schanz, and Todd Pearsall. In the back, from left, are Ryan Flynn,

Tankers Swim at Brighton

Three members of the Chelsea High school girls swim team competed in the Brighton Olympics on Tuesday, July 26.

Sophomore Michele Hollo placed second in the 50-yard breaststroke with a personal best time of :36.78, and third in the 100-yard breaststroke in 1:22.31.

Freshman Erika Boughton placed second in the 50-yard butterfly with a personal best time of :30.98, fifth in the 100-yard freestyle in 1:05.11, third in the 50-yard breaststroke in :37.94, fourth in the 100-yard breaststroke in

1:26.06, and fifth in the 50-yard freestyle in :28.27.

Freshman Kelly Cross placed second in the 50-yard freestyle with a personal best time of :26.85, first in the 50-yard backstroke with a personal best of :31.76, second in the 100-yard

freestyle in 1:00.54, first in the 100-yard backstroke with a personal best 1:10.14, and third in the 200-yard freestyle in 2:12.8.

The high school season begins Aug. 15.

**Tell Them You Read It
in The Standard!**



HOWDY HOLMES, son of Chelsea Milling Co. president Howard Holmes, was forced out of the Marlboro 500 last Sunday after 170 miles (85 laps) due to problems with severe chassis vibration. Howdy was driving his back-up Jiffy Mix car as his primary car received extensive damage in a 200 mile per hour collision with a retaining wall on turn number three in Friday's practice session.

"Something just broke, but we don't know what, yet," Howdy said. Howdy was treated for a badly bruised shoulder. Howdy 12th at Indianapolis this year and 8th in Milwaukee, his best finish of the season with six races to go. Howdy and his wife, Carole, live in Ann Arbor and are expecting their first child this fall.

FOR PROFIT

See us for feed needs!

Feed Formulas Tested, Proved To Get Results

Extra proteins, vitamins and minerals in proper balance, scientifically blended, make our feeds real profit producers for you.

Farmers' Supply Co.

Phone 475-1777

Chelsea Recreation Men's Softball

Standings as of Aug. 4
DIVISION I

| | W | L |
|---------------------|----|----|
| Charamar | 17 | 1 |
| Chelsea Industries | 16 | 2 |
| Broderick Shell | 12 | 6 |
| Belser Builders | 12 | 5 |
| Cavanaugh Clams | 11 | 6 |
| Jiffy Mixes | 10 | 8 |
| The Remnant Room | 9 | 9 |
| Hughes Construction | 6 | 12 |

DIVISION II

| | W | L |
|----------------------|----|----|
| NAPA | 11 | 7 |
| Lane Animal Hospital | 9 | 9 |
| United Supply | 8 | 10 |
| BookCrafters | 7 | 11 |
| Westside Gym | 6 | 12 |
| Woodshed Saloon | 6 | 12 |
| Vogel's Party Store | 2 | 16 |
| Federal Screw Works | 1 | 17 |

Results of Aug. 1

Lane Animal Hospital 3, Vogel's Party Store 2.
Charamar 15, Jiffy Mixes 12.
Westside Gym 13, Federal Screw 11.
Woodshed 6, BookCrafters 5.
Broderick Shell 8, Hughes Construction 4.
NAPA 11, United Supply 13.
Chelsea Industries 12, Remnant Room 2.

Results of Aug. 2

Chelsea Industries 20, Lane Animal Hospital 2.
Westside Gym 4, Broderick Shell 8.
Charamar 12, Federal Screw 2.

Results of Aug. 3

Westside Gym 7, BookCrafters 16.
Belser Builders 5, Hughes Construction 15.
Vogel's Party Store 6, United Supply 16.
Jiffy Mixes 14, Remnant Room 16.
Federal Screw 4, NAPA 19.
Cavanaugh Clams 6, Chelsea Industries 9.
Woodshed 9, Lane Animal Hospital 8.
Broderick Shell 5, Charamar 8.

Watch for...

the
ELIMINATOR

Sponsored by: Stockbridge Band Boosters & Cheerleaders

S T O C K B R I D G E

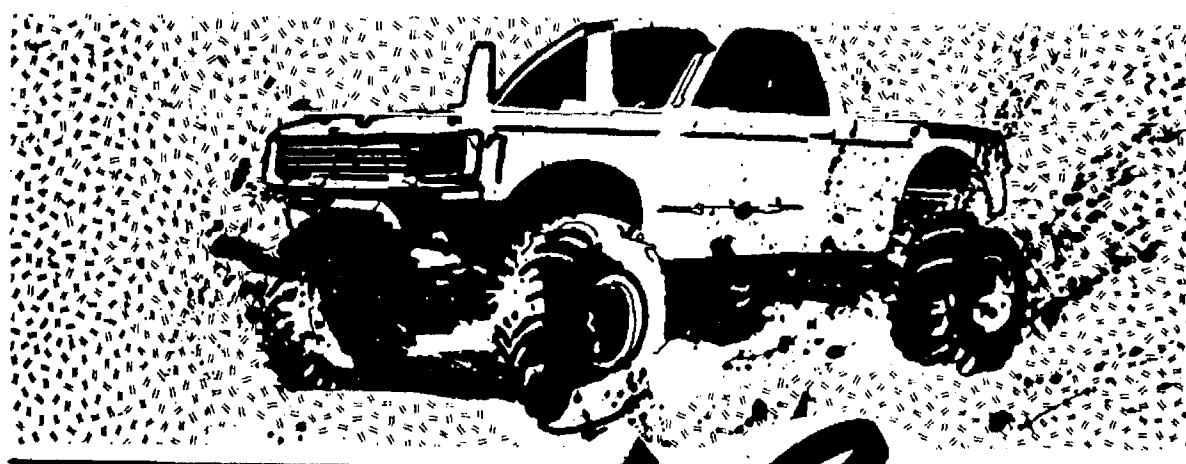

Mud Bog

SUNDAY, AUG. 14, 1988

STOCKBRIDGE, MICHIGAN

WHERE MUD HITS THE FAN!

4WD Competition begins: 12:00 sharp!
Registration 9-11:00 a.m.
Competition entry fee: \$15.00
Spectator fee: 16-adult- \$5.00
7-15 years- \$3.00
6 years & under free

\$3,585.00 PURSE

Guaranteed! Guaranteed! Guaranteed!

ATV's

10:00-12:00
Registration: 9:00-10:00

Hosted by:

The Country Mudders 4x4 Club

For more information:
Ron Kaiser 517/851-8788
Gary Wonders 313/475-2110

Concessions & restrooms on grounds
No alcoholic beverages allowed

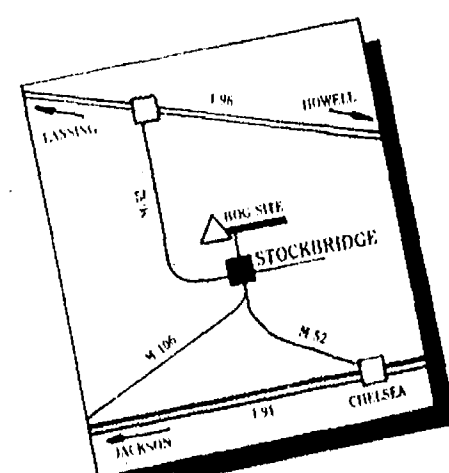

All classes pay 6 places & trophies!

AA- Street stock - trophies only

| | 1st | 2nd | 3rd | 4th | 5th | 6th |
|------------|-----|-----|-----|-----|-----|-----|
| D.O.T. | 125 | 100 | 75 | 50 | 25 | 15 |
| NON D.O.T. | 150 | 125 | 100 | 75 | 50 | 25 |

\$300 Bonus To Fastest Non-D.O.T.

\$150 Bonus To Fastest-Longest D.O.T.

FREE WASH FREE WASH FREE WASH

COCA-COLA SPECIAL



8 1/2 liter bottles \$2.09 plus deposit

2 LITER BOTTLES . . \$1.39 plus deposit

Tower Mart Party Store

528 N. Main, Chelsea

Ph. 475-9270



GIANTS of the Midget Softball League recently completed their season. Kneeling, from left, are Ann Terpstra, Sarah Metzler, Leah Thompson, Allison Bertram, and Meghann Ziegler. Girls in back, from left, are Amy Herr-

st, Katie Morse, Chrissy Vargo, Chrissy Morse, and Kelly Bowers. Not pictured are Monica Royce and Leigha Young. Coaches from left are Ron Ziegler, Mike Thompson, and Paul Terpstra.

Ladies Day Results Told At Inverness

Ladies Day at Inverness Golf Course on Thursday, July 21 featured the lowest adjusted score in each flight as the game of the day.

Winner of the first flight was Yolaine Carignan. Second flight winner was Joyce Van Meer. Third flight winner was Dorothy Foster. There was a chip-in by Elli Reynolds.

Game of the day on July 28 was two irons and a putter, low gross in each flight.

Lenore Mattoff and Martha Huettelman tied at 51 in the first flight. Lillian Conklin won the second flight with a 54, Ann Nuttle took the third flight with a 62, and there were chip-ins by Martha Huettelman and Jeanette Schneeberger.

CHS Golf Team To Meet Aug. 15

Chelsea High school boys golf team will meet at Inverness Golf Course on Aug. 15 at 7 a.m.

For further information contact coach Loren Winn or Mark Policht at the golf course.

Tennis Program Needs More Girls

Chelsea High school girls tennis coach Terry Curtis is looking for girls who want to try out for the program.

The team lost seven of 10 starters from last year's team due to graduation.

"It's important that we have enough members to keep the program alive," Curtis said.

Any interested girls should show up at the high school courts at 9 a.m. next Tuesday, Aug. 16. Practice will be held weekdays from 9-11 a.m.

"Come dressed and ready to play," Curtis said.

A tennis racquet will be provided if necessary.

JV Basketball Starts Aug. 15

Practice begins for Chelsea's junior varsity girls basketball team on Monday, Aug. 15 at 9 a.m. at Beach Middle school.

Practice should end by 11. For more information contact coach Paul Terpstra, 475-8822.



GARY WONDERS of Chelsea, owner of the Country Mudders 4x4 Club, was deeply mired in the mud when this picture was taken. The action was in last year's Mud Bog in Stockbridge. This year's Mud Bog will take place Sunday, Aug. 14 at Stockbridge High school grounds.

Mud Bog 88 Slated Sunday in Stockbridge

"Mud Bog 88," to take place Aug. 14 at Stockbridge High school, promises to be the most exciting ever.

Some of the fastest machines from indoor events, such as the Pontiac Silverdome, will be making three- to four-second trips across the mud pit. These machines literally "skip" over the mud, with tire speeds up to 100 mph.

Also on hand are the various pickups, Jeeps, mud buggies, etc. digging their way through the 6" to 8" deep goo.

These vehicles, with basic highway type tires to the 6-foot tall tractor tires, are all trying to go the farthest or fastest.

Competitors and spectators come from all over Michigan and other states to make Stockbridge Mud Bog the biggest and best event of its kind in the entire state.

To help alleviate the crush of

"standing room only" crowds of past years, bleachers have been brought in from Williamston schools and Fowlerville Fairgrounds, to assure that everyone will have a seat close to the action.

Proceeds from the event support Stockbridge school bands, flag corps and cheerleaders in their various competitions, training camps, special trips, etc.

Highlights of the day are the ATV competition from 10 a.m. to 12 noon with a "Powder Puff" ladies only class added this year and the popular "Human Race," one male and one female class.

Four-wheel drive competition begins at noon.

Michael W. Bush, CPA, PC

CERTIFIED PUBLIC ACCOUNTANT

Income Tax & Consulting Services

Computerized Bookkeeping

PERSONAL-BUSINESS-CORPORATE-FARM

Mon.-Fri., 9 a.m.-5 p.m.
Evening & Sat., by appointment

8064 Main St., Dexter
Telephone: 426-3043

Your advertising support makes this newspaper possible.

M

WHEEL COVERS

Come to Fox Tent for all your college specialty items.
Flags • Wheel Covers • Tote Bags

FOX TENT AWNING CO.

617 S. Ashley, Ann Arbor • (313) 665-9126

THIS WEEK!

24th Annual
SALINE
World Championship
RODEO
in cooperation with La Fontaine Bros.
ARBOR DODGE



FRIDAY 8PM
BARGAIN NIGHT
All Seats \$5.00

SAT 8 PM
Whoopin' & Hollerin' Night

Sunday 3PM
WSDS "Funday"

TICKETS: Friday - 8PM (All Tickets \$5.00)
Saturday - 8PM - Sunday 3PM
Adults: \$8.00
Children: \$5.00 (12 & under)

GREAT FAMILY FUN!

FOR MORE INFORMATION AND LOCATION OF A TICKET OUTLET
NEAREST YOU CALL— (313) 429-4494

SALINE FAIRGROUNDS

HEARING TESTS

In your home testing and service also available

CHELSEA HEARING AID CENTRE

55 Chestnut Dr. • Suite A
475-9109 • Chelsea, MI

• Testing • Repairs • Hearing Aid Sales New & Reconditioned
Batteries • Assistive Listening Products • Accessories • Third Party Billing
• Trade-ins welcomed

Open Saturdays, 8:30 to 2



Evenings by Appointment

Subscribe to The Chelsea Standard!

IT'S LEAGUE TIME!



AT CHELSEA LANES

LEAGUE STARTING TIMES AND DAYS

| YOUTH | | NO. |
|------------------|---------------------------------|----------|
| | | PER TEAM |
| SAT. MORN. | 9:00 A.M. JR-SR-MAJOR | 4 |
| | 9:30 A.M. BUMPER (3-6 YRS. OLD) | 1 |
| | 11:00 A.M. BANTAM-PREP | 3 |
| ADULT | | |
| — MIXED — | | |
| EVERY OTHER SUN. | 3:00 P.M. | 4 |
| | 5:40 P.M. | 4 |
| | 8:00 P.M. | 4 |
| EVERY OTHER SAT. | 6:30 P.M. | 4 |
| | 9:00 P.M. | 4 |
| EVERY WEEK FRI. | 6:40 P.M. | 4 |
| | 9:00 P.M. | 4 |
| — LADIES — | | |
| TUES. MORN | 9:00 A.M. | 4 |
| THUR. AFTER. | 12:30 P.M. | 4 |
| TUES. EVEN. | 6:50 P.M. | 5 |
| | 8:30 P.M. | 4 |
| WED. EVEN. | 6:20 P.M. | 5 |
| | 9:00 P.M. | 4 |
| — MEN — | | |
| MON. | 6:30 P.M. | 5 |
| | 9:00 P.M. | 4 |
| TUES. | 8:30 P.M. | 5 |
| THURS. | 6:30 P.M. | 5 |

SOME OF THE LEAGUES NEED TEAMS, SOME NEED INDIVIDUAL BOWLERS, AND SOME ARE FULL--NEW LEAGUES MAY BE FORMED IF NECESSARY.

LEAGUES START LATE AUG. OR IN EARLY SEPT.

DON'T BE LEFT OUT!
CALL 475-8141

Talk to Ed or leave a message. All calls will be returned.

CHELSEA LANES, Inc.

Featuring the Mark IV Lounge

1180 M-52, CHELSEA

PH. 475-8141

"I'm worried the market will drop and take my investments down with it."

If you've invested in the stock market and are worried about its instability, come in and talk to us—the investment specialists of Integrated Resources Equity Corp. Depending on your goals, we can show you ways to diversify your investments or reposition some of your funds into other assets.

So call us today. We'll help you prepare for whatever direction the market takes.

761-3196
Jim Reisinger, CLU, ChFC

Integrated Resources Member
Equity Corporation NASD/SIPC

315 E. Eisenhower, Suite 212
Ann Arbor, MI 48108

Hours:
Sun.-Thurs:
9 a.m.-10 p.m.
Fri. & Sat.
9 a.m.-11 p.m.

Unadilla
Since 1873

Party Store & Deli

Open All Year
7 days a week

Located in the heart of downtown Unadilla

"The oldest store in Livingston County"

offering "A Lyttle of everything"

THE DELI



BIG Subs . . . served anytime
Fresh homemade PIZZA
Thurs., Fri. & Sat. after 5 p.m.

THE SWEET SHOP

Around the corner on Kaiser Rd.
Open Weekends

COLDEST Beer & Pop around

• Groceries • Lottery Tickets

• Beer • Wine • Pop
• Liquor on Sundays

Bait • Tackle

• Campfire Wood
• Camping Supplies
• Ice • Gas • Oil

• Bar-B-Q Sandwiches
• Nacho Chips • Hot Dogs
• Soft Ice Cream





"FRIDAY" and his handler, Geoffrey Flohr of the Michigan State Police, captured an escaped convict from Cassidy Lake Technical School on Sunday. The pair completed training school on Aug. 5, two days before the incident.

Prison Escapists Have Tough Time with Dog, Construction Workers

A massive group effort by the Chelsea Police Department, Michigan State Police, Washtenaw County Sheriff's Department, two construction workers, and a recent graduate of canine tracking school led to the capture of three Cassidy Lake Technical School walkaways Sunday afternoon near Quiet Creek Condominiums on the northern end of the village.

An off-duty corrections officer notified police that the three escapists, Darin Rice, 18, M.C. Rhodes, 22, and Jeffrey M. Jones, 28, were on foot on M-52 south of Werkner Rd. and headed east into the woods. The trio had been reported missing at 9:06 a.m.

Two of the escapists were captured by construction workers at the Quiet Creek project after the workers had been alerted by police that the men were in the area.

"Friday," a tracking dog from the Michigan State Ypsilanti post and his handler, Geoffrey Flohr, were on the scene, along with other tracking teams from the Brighton and Jackson posts. The pair was following a trail

with searchers on McKinley Rd., due east of the construction project, when Friday suddenly stopped and began to lift his head. Flohr saw the third man in a tree.

Flohr, and Friday, had completed their training Friday, Aug. 5. It was their first apprehension and only their third call.

Chelsea officer John Dettling and county deputy Ed Swope made the arrest.

Rice, from Detroit, was serving 1-20 years for manslaughter, Rhodes, also from Detroit, was serving 7-15 years for armed robbery, and Jones, from Detroit, was serving 2-20 years for vandalism.

The average age of the U. S. population and the workforce will rise by the year 2000, and the pool of young workers entering the labor market will shrink, according to U. S. Labor Department projections. The average age of the workforce will climb from its present 36 to 39 by the turn of the century.

'Two By Two' Proves To Be Entertaining Fare

By Russell L. Ogden
Drama Critic & Professor at EMU
Witnesses have reported strange happenings at Domino's Farms these past few days! Of course, Mr. Thomas Monaghan's Domino Pizzas are regular tasty fare. But nightly these same witnesses report the destruction of the earth in the Exhibition Center and the saving of mankind by a 600-year-old man, his three sons, three daughters-in-law, and an adoring wife through a secret covenant, code named "Two By Two."

The birth of "Two By Two" happened at the Belasco Theatre on Broadway on Dec. 29, 1954. Little did famed playwright Clifford Odets know that his "The Flowering Peach" would be musically shaped by the wealthiest composer in the United States, Richard Rodgers. Neither did Noah (yes, Noah of Genesis, Old Testament) have any idea that a pre-Annie Martin Charnin would take his words and apply them to Rodgers' score.

From a 14-character comedic drama, Peter Stone fashioned a book around eight people; a former dancer in "West Side Story"—Char-nin—Charmingly scalloped some of the funniest and sentimental lyrics about a biblical ship captain—Noah—who saved the earth for mankind:

The late Danny Kaye starred in Rodgers' 1970 "Two By Two," a musical version of Clifford Odets' "The Flowering Peach." The original play retold the Old Testament story of Noah in Yiddish terms. The Rodgers version was as Jewish as apple pie.

If the Broadway production had been as well received as the Pritchard Production of "Two By Two" at Domino's Farms Summer Theatre, its short run would have indeed been much longer.

Perhaps 1970 theatre patrons compared "Two By Two" with other Rodgers and Hammerstein previous productions. "Two By Two" at Domino's absolutely glows with humor and sentimentality with Noah and an extremely professional cast exuding enthusiastic musical excitement before appreciative audiences.

Noah (David Karsten), a renowned servant of God, sits writing the Chapters on his 600th birthday. In thunderous claps, God speaks to him about the sins and evils of mankind. Noah is ordered; religiously accepts God's demands. The command: to build a three-tiered ark of gopher wood and gather his wife, three sons, respective wives, AND two members, male and female, of every living animal, bird and creeping thing onto the ark. Forty days and forty nights of

torrential rain with the destruction of all living earth occupants!

Noah retorts musically with "Why Me?" and calls his family to the dining table for a discussion. Eldest son Shem (Danny Norris) and his wife, Leah (Cindy Horsman-McKeen), middle son Ham (Don Blanchette) and his wife, Rachel (Sarah Paola), the virgin son, Japheth (Thomas Cooch) and Noah's wife (Gail Betts-Trader) enjoin Noah at the table.

Their reaction to building an ark and the destruction of the earth is raucously espoused in the musical number "Put Him Away." And you know immediately that this extremely talented cast is going to give you an especially enjoyable evening.

David Karsten creates a memorable Noah. Karsten combines a believable human: one capable of sadness and happiness, of making and causing of mistakes, but obedient as God's protector of the world. As Noah's wife, Gail Betts-Trader emotes with a tender sensitive performance.

Don Blanchette, the sex starved "lazy one," perfectly molds the role of the middle brother; Danny Norris as "the miser Shem" has a terrific strong voice and his interaction with Cindy Horsman-McKeen as his wife, Leah (who gives a superb characterization of the loving shrew) is a continual laughable duel. Thomas Cooch as the young philosopher and father's favorite is faultless in his portrayal of the innocent stubborn idealist. Cooch completely captures the audience with his beautiful tenor voice as he sings "I Do Not Know a Day I Did Not Love You" to Sarah Paola (Rachel).

Paola (owner of a soft operatic soprano voice) makes a very believable innocent Rachel yearning for Japheth's love.

Making a striking and breathtaking entrance as the beautiful Golden Girl from the temple of the Golden Ram, Suzanne Ogden enraptures the audience with her rendition of "The Golden Ram."

Kate Hudson's costuming is attractive and appropriate; sets by Gregory Checketts, believable and serviceable; and musical direction by Kim-cherie Lloyd (piano and synthesizer) accompanied by Gregg Emerson Powell on bass is superbly delivered.

To see one of the funniest musicals of the Domino's Farms Summer Season, "Two By Two" should not be missed. Performances are matinees on Wednesday, Thursday and Saturday, 2 p.m.; evenings Wednesday through Saturday, 8 p.m. Other information may be obtained by calling 930-PLAY.

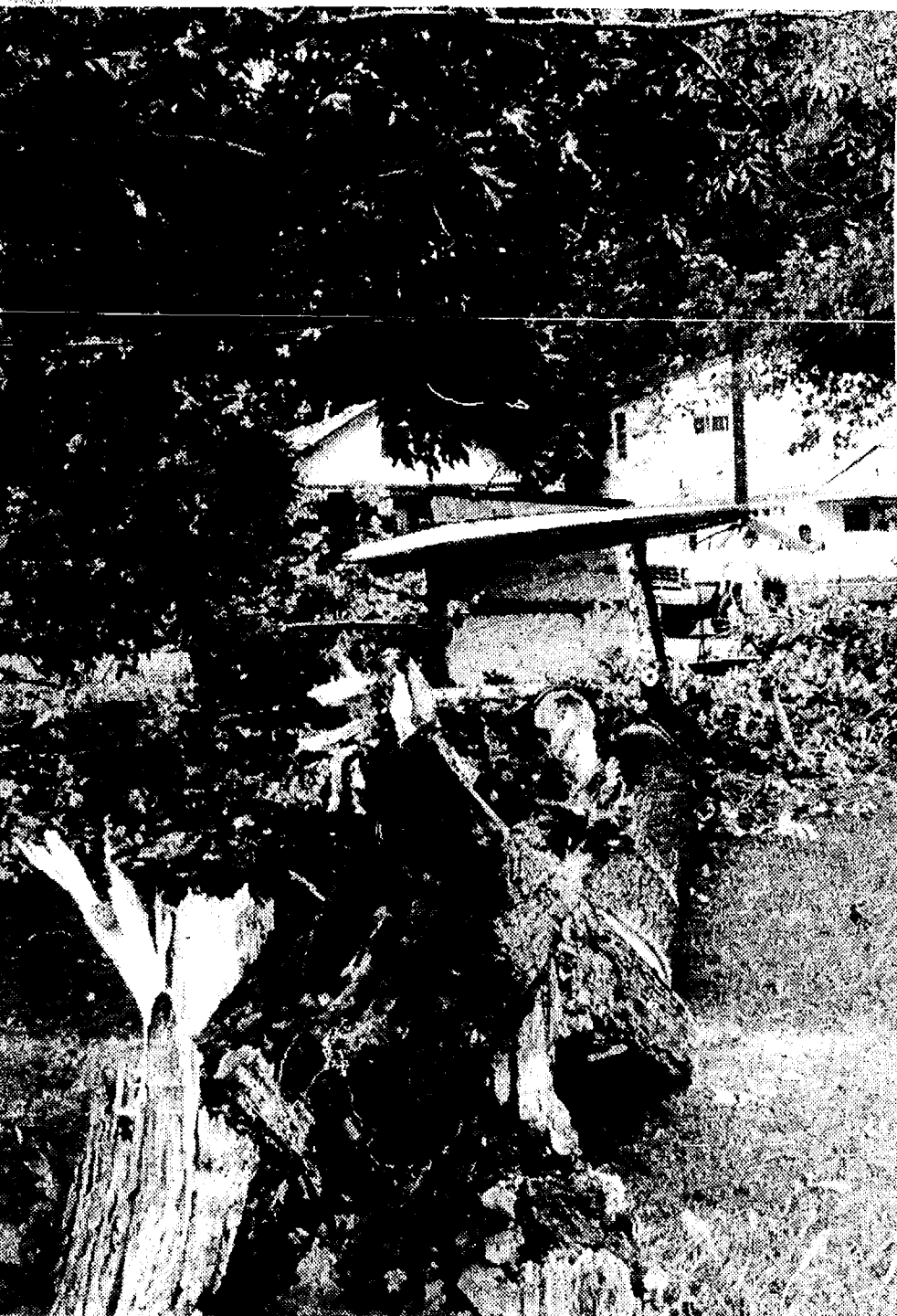

BEFORE THE TORNADO STRUCK, Thursday afternoon, Aug. 4, this was a trampoline and fiberglass sailboat on the lawn beside the lakefront home of the Fletchers on Winston Dr. at Portage Lake. Only tattered shreds of the boat remain, and the lawn shows evidence of the damage caused by felled tree limbs, one of which damaged a portion of the roof.

Young Man Steals Can Of Tobacco

A young white man reportedly stole a can of chewing tobacco from the Hop-In store early Saturday morning while the clerk was working in the cooler.

According to Chelsea police, a man about 24-years-old, 5' 8" tall, and 145 pounds put the canister in his pants but paid for a soft drink.

The attendant recognized the man as someone who had struck up a conversation with her earlier in the night at the store and purchased a can of tobacco. He reportedly told her he lived in apartments nearby.

According to reports, the man was wearing a green hospital shirt with the word "Memorial" on it, and white shorts with palm trees.

Standard Want Ads
Get Quick Results!

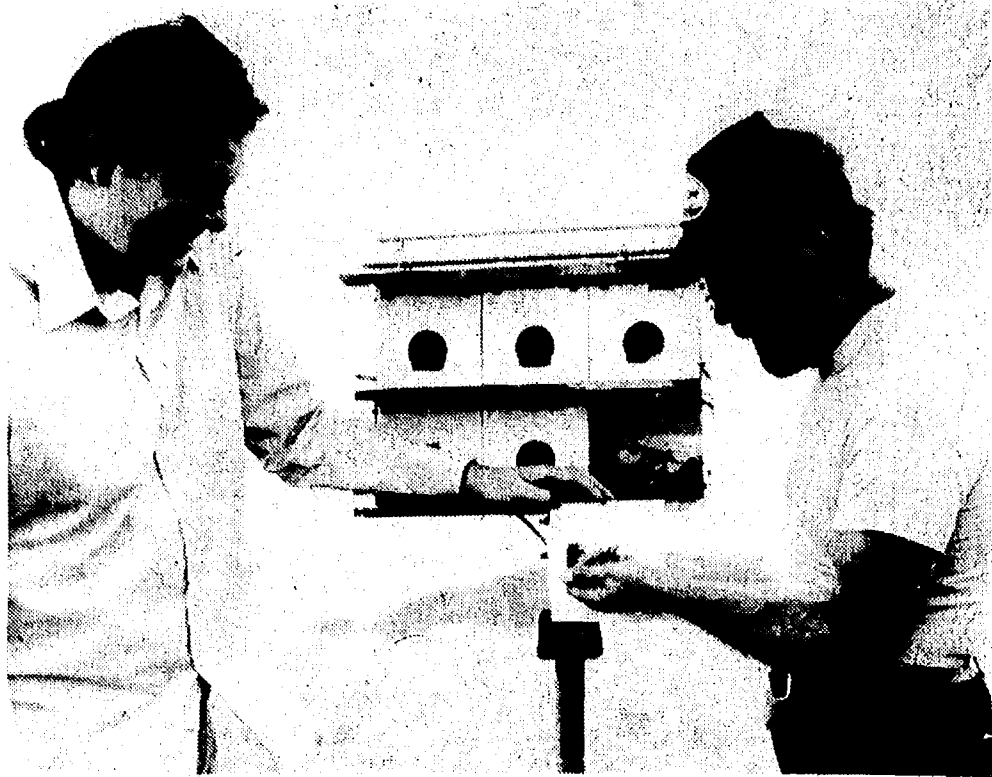

PURPLE MARTIN PROJECT: Robert Northrup (left) and nongame biologist Dick Wolinski (right) check one of the recently hatched young martins at the Thetford colony.

Purple Martin Project Helped by Father, Son

Chelsea High school student Rob Northrup has been awarded a Budding Naturalist grant to provide nesting compartments for purple martins. The award is given by the Michigan Department of Natural Resources through the Nongame Wildlife Fund. Working with local nongame biologist Dick Wolinski of Dexter, Rob and his father have placed two houses near Dexter and check them several times a week.

One of the sites suggested by Wolinski was on Thetford Corp. property south of Dexter. After talking with Jerry Wireman, manufacturing manager at Thetford, it was agreed that houses could be placed on the property. In addition, the company wished to pay for one of the houses as well. Wolinski says of the project, "The spirit of co-operation displayed by the management at Thetford is outstanding. I hope we have a similar response at the other sites I have in mind."

Despite the decline in numbers of this species state-wide, the houses have attracted three pairs of martins this first year. Two of the pairs have been successful in raising young. Rob, upon seeing the first martins exclaimed "So that's what martins look like." Wolinski was also surprised to have martins occupy the houses the first year. "Proper site characteristics are an important ingredient in attracting martins," says Wolinski. "It appears

that we did a good job the first time around." Rob, his father and Wolinski hope to add to the total number of houses in the future as they attempt to learn more about the martins and their behavior.

Fair Fun Run Slated Aug. 27

Fun Run To Meet You at the Fair will be held on Saturday, Aug. 27 at 9 a.m.

Entrants will have a choice of a one-mile, three-mile, or five-mile run, or a one-mile walk.

Entry fee is \$6, or \$9 if a t-shirt is desired.

Deadline is Saturday, Aug. 20. Late registration fee is an additional \$1.

Each participant will receive a ribbon and sun visor.

The event is being sponsored by the Chelsea Family Practice Center, the Chelsea Recreation Council, and the Chelsea Community Fair.

An entry form may be found in this edition of The Chelsea Standard.

The first investigation into the relationship between child labor and school attendance was in Massachusetts in 1825. Partly due to this inquiry, a child labor law was passed in 1836, according to "Labor Firsts in America," a publication by the U. S. Labor Department.

SHARON VALLEY MINI-STORAGE

LOCATED NEAR CORNER OF M-52
BEHIND KLEINSCHMIDT TRUE VALUE HARDWARE



19970 Sharon Valley
Manchester, Mich.
Call 428-9360

ANNUAL CHELSEA KNIGHTS OF COLUMBUS CHICKEN BBQ

SATURDAY
AUG 27TH 11^{AM} TO 5^{PM}
K.O.C. HALL
ON OLD US 12 AT M-52
ACROSS FROM FAIRGROUNDS

1/2 CHICKEN - POTATO CHIPS
COLE SLAW - ROLL
DESSERT
ALL FOR \$5.00

EAT IN AIR CONDITIONED COMFORT OR TAKE HOME OR
OUT TO WATCH THE FAIR PARADE

SOFT DRINKS AVAILABLE

Crownover Concrete & Block Co.

"Serving the area for over 30 years"

Transit Mixed Concrete for all your needs
LARGE or small

- basements • patios
- driveways • sidewalks

Chelsea
313-475-9179

Jackson
517-784-9108

J & M OIL CO.

Serving Farm - Home - Industry

PROMPT, DEPENDABLE SERVICE

Quality Unocal "76" Products

CALL US TODAY - 475-8042

107 Hayes St.

Chelsea

• Gasoline • Diesel • Heating Oil • Kerosene • Lubricants

SUMMER CLEARANCE

A
L
E

Friday, August 12th
Saturday, August 13th

25% - 50% OFF

- Peat • Potting Soil • Top Soil
- Selected Carhart clothing • Bikes
- Lawn Furniture • Sewing Sets
- Pool & Picnic Supplies

LAWN CHIEF MOWERS PRICED AT DEALER COST

GAS GRILLS

Charm Glow

Weber

Reg. \$259.....NOW \$199 Reg. \$339.....NOW \$309
Reg. \$179.....NOW \$139 Reg. \$449.....NOW \$389

RUSTIC CEDAR FURNITURE

8' Picnic Tables.....\$135 Round Table.....\$179

Manchester Art Fair

Coloring Contest Winners

to be announced Saturday, Aug. 13th!

KLEINSCHMIDT



Hardware & Home Center

19870 Sharon Valley Road, Manchester, MI • 428-8837



AN ENTIRE NEIGHBORHOOD PITCHED IN to help clear the debris in the aftermath of a tornado which felled several trees to damaged dwellings on Winston Dr. at Portage Lake, Thursday, Aug. 4. Chain saws, axes, wheelbarrows, brooms, shovels, and a lot of hard work, as

temperatures soared to record highs, helped clear the storm damage. Miraculously, there were no fatalities or major injuries resulting from the violent winds. Witnesses said the "sky turned black" as the tornado passed through the area.

Heidi Ratzlaff Completes Horse Racing School

Heidi Ratzlaff of Napoleon township recently graduated from Hawkeye Hill Racing School, Inc., in Comiskey, Ind.

Her studies were exercise riding which included: detecting lameness, sense of pace, how to rate, balance, working with thoroughbreds of different temperaments, tough pulling horses, and schooling in the starting gates.

The second course was stable management, which offered general health care, understanding thoroughbreds, hands-on nutrition, bandaging, grooming, conditioning horses, treatment of injuries, anatomy and conformation, handling stallions, veterinary medicine subjects, and other specific skills and studies related to race horses.

Heidi completed her courses by passing her three-mile jogging test, a five-mile galloping test, a hands-on barn test for trainer and exercise riding proficiency skills test, and finally her over-all written exam in which she scored 100%, taken at the end of the month.

She now has a license as a stable employee from the Kentucky State Racing Commission, and has a cer-

tificate of completion at Hawkeye Hill.

She won a trophy for "Best Sportsmanship" in her class.

Currently she's employed at Four Paws Pet Center in Michigan Center, and plans to continue her work with the training of horses.

Heidi is a 1986 graduate of Chelsea High School.

She is the daughter of Sandra Chevela and Helmut Ratzlaff, formerly of Chelsea.

Subscribe today to The Standard



HEIDI RATZLAFF

State Licensed and Insured

JERRY HANSEN & SONS ROOFING & SIDING COMPANY

Phone (313) 994-4232
P.O. Box 2123, Ann Arbor, Mich. 48106

ALL TYPES OF ROOF REPAIRS, SIDING, GUTTERS
DOWNSPOUTS INSURANCE WORK

27 Years Experience

HERE'S WHO MAKES OUR LIFETIME GUARANTEE ON CAR REPAIRS POSSIBLE



RON SCHUYLER



KIM CARPENTER



MATT VILLEMURE

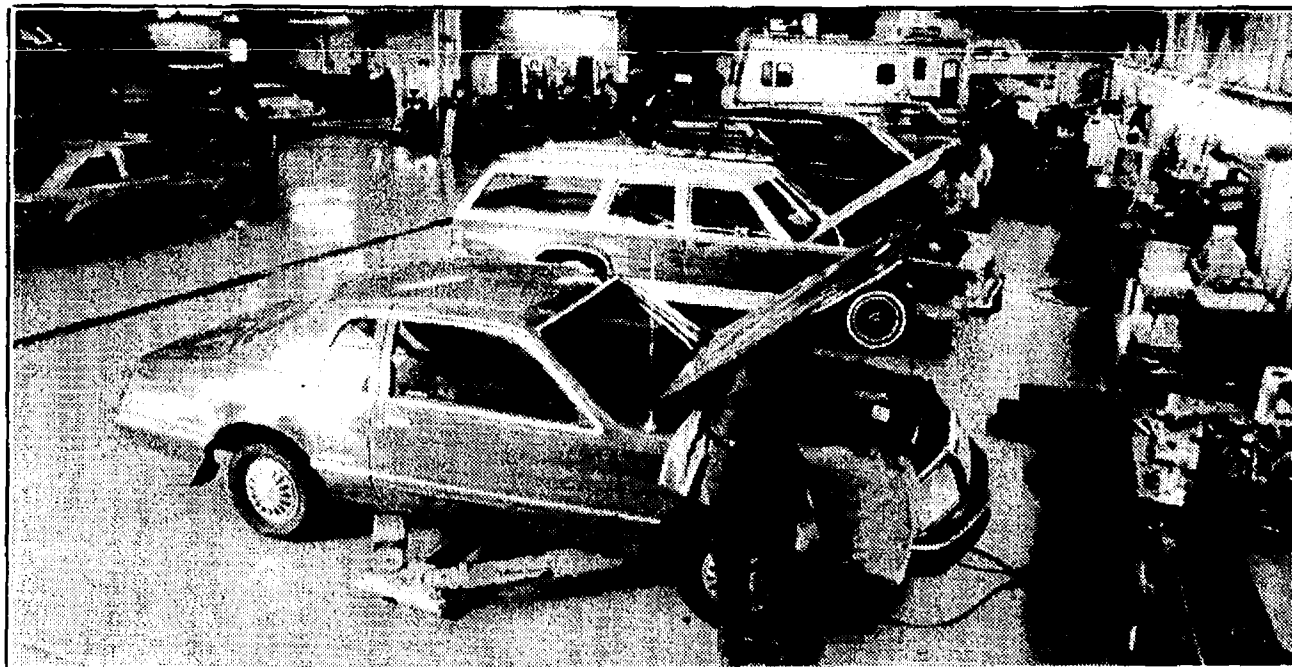

AWARD WINNING SERVICE DEPARTMENT - 222 S. MAIN ST., CHELSEA

Because we offer the free Lifetime Service Guarantee on car repairs, make our jobs in service a little tougher. I have to make sure car repairs are done right the first time. Because if they're not, it's our problem, not yours.

Here's how the Lifetime Service Guarantee works. If you pay for any covered repair and it has to be done again, we fix it free. That's free parts and free labor. For as long as you own your

Ford, Lincoln, Mercury, or Ford light truck.

The Lifetime Service Guarantee covers thousands of parts and repairs. And it doesn't matter how old your vehicle is, how many miles are on it, or even where you bought it. Add all this up and you've got the best car repair guarantee in America.

Ask us to see a copy of the Lifetime Service Guarantee. Then give us a chance to turn our guarantee into a lifetime reality.



As part of Ford Motor Company's commitment to your total satisfaction, we stand behind our repair work in writing with a free Lifetime Service Guarantee. And it's available only from participating Ford and Lincoln-Mercury dealers. No other car companies' dealers, foreign or domestic, offer this kind of security—nobody. Ask us to see a copy of the Lifetime Service Guarantee.

Quality Care for Quality Cars.

PALMER

Michigan's Oldest Ford Dealer

THE "AWARD WINNING
DEALER" DEALERSHIP



FORD
MERCURY

Open Mon.-Thurs. 'til 9, Sat. 'til 1 p.m. • SERVICE OPEN SATURDAY, TOO.
CHELSEA Just minutes away. I-94 to M-52 475-1301
North 1½ miles downtown
PLENTY OF PARKING
TOLL FREE 1-800-445-5718

Learn CPR ...

WE'RE FIGHTING FOR
YOUR LIFE

American Heart
Association
of Michigan

MANCHESTER'S
SUMMER
HERITAGE
CELEBRATION

Crafts

Pomp & Ceremony

Barber Shop
Quartet

KID'S GAMES

Quilt Show

ARTS

Carriage Rides

HERITAGE CRAFTERS

POPPERS

Oom Pasi Band!

Historic Tours

Dulcimers

MOONWALK

Used Book Sale



Saturday,
August 13, 1988
10am to 5pm
on the old
Village Common
1 block west
of downtown
in Manchester, Michigan

FUN for the
whole family
all day long!

PAGE
DEADLINE:
NOON,
SATURDAY
Phone
475-1371

PUT IT IN THE WANT ADS FOR RESULTS

Just
Phone
475-1371

Automotive 1

73 PLYMOUTH SATELLITE — 2 door, 318 automatic, air. West-coast car. Body and drive line in excellent condition. Asking \$750. 426-5567. x11
1977 LTD — Excellent condition, in and out. Low miles. \$2,300 or best offer. Ph. 475-8331. x11
81 GRANADA GLX — 72,000 miles, air, cruise. Very good condition. 665-3874, 475-2578. x12-2
1984 FORD ESCORT 4 door, automatic, air, \$2,600. Ph. 475-9153. x11
1972 CHEVY IMPALA convertible, 350 engine, automatic, power. One owner, excellent condition. \$6,000 firm. Call 475-1947. x11-2

BODY SHOP

COMPLETE FULL TIME
Estimates Available

PALMER FORD

222 S. Main 475-1301 171f
RED HOT bargains! Drug dealers' cars, boats, planes rep'd. Surplus. Your Area, Buyers Guide. (1) 805-687-6000 Ext. 5-7002. x13-4

ALWAYS MORE CASH

For your car or truck
Let us pay CASH
for your car or truck

PALMER FORD/MERCURY

475-1800

CREDIT PROBLEMS? NO CREDIT? SLOW CREDIT? DIVORCE? BANKRUPT? Let your job be your credit. All you need is a job and a reasonable down payment to buy a car. Call Palmer Motor Sales, 475-1800 or 475-3650. x49f
BENCH CAR SEAT — Black vinyl, good condition, \$10. Ph. 662-1771. x21f

Farm & Garden 2

PEACHES

RED HAVENS SYLVAN ORCHARD

On Cavanaugh Lake Rd., between Pierce and Kalmbach. Call for information.

475-1943

28¢ per lb. - you pick

BLUEBERRIES

65¢ per pound. Zabinsky Farm, 10810 Beach Rd., Dexter. (313) 426-2900, 8 a.m.-8 p.m. daily. x9f

STRAW FOR SALE — \$1.50/bale. Ph. 426-8693. x12-2

Frank Grohs CHEVYLAND

1986 SPRINT, auto.....\$3,995
1983 JEEP CHEROKEE.....\$3,995
1982 SUBURBAN Silverado.....\$7,195
1981 ARIES WAGON.....\$1,695
1986 BUICK SOMERSET, loaded.....\$8,295
1986 ASTRO CL, loaded.....\$10,100
1985 RELIANT 4-dr., air.....\$4,495
1985 PONTIAC GRAND PRIX, 28,000 miles.....\$8,495
1982 EL CAMINO, loaded.....\$4,195
1980 EL CAMINO, V-6, auto.....\$2,495
1986 CAMARO IROC, black.....\$11,195
1986 CHEVY NOVA, 5-dr.....\$5,995
1986 CAVALIER 4-dr., auto.....\$5,295
1984 OLDS OMEGA. Sharp!.....\$3,995

FRANK GROHS CHEVROLET, INC.

—DEXTER—

(313) 426-4677

Open Mon. & Wed., 9-8. Tues., Thurs., Fri., 9-6

the Charles Reinhart Co. Realtors

You have chosen to live in a small, friendly community. So have we. Why should you deal with the county's largest real estate company when you buy or sell? Here are two of many reasons:

1. Each Charles Reinhart sales associate is a full-time professional, on top of today's market, and working with extraordinary support services within the company.
2. Many buyers who work in Ann Arbor prefer to live in Chelsea. When they think about real estate services, they think about Reinhart.

We are residents of Chelsea and we represent Reinhart here. We would like to help with your real estate needs.

Deborah Engelbert Office 971-6070 Home 475-8303
Vicky Oltersdorf Office 665-0300 Home 475-8807
Hank Peiter Office 665-0300 Home 475-7942
Mary Jane Tiedgen Office 747-7777 Home 475-7414



Farm & Garden 2

7 ACRES of ALFALFA available. Ph. 475-3330. x11

PORTABLE IRRIGATION SYSTEM for sale. Gasoline powered pump, 200 gallons per minute. Eleven 30 ft. long sections. 1 1/2" pipe. \$1,000. Ph. 498-2588. x11

Recreation Equip. 3

POP-UP CAMPER, 1970 Staircraft, 6 sleeper. Stove, gas/electric refrigerator, furnace. \$500 or best offer. Ph. 475-2635 or see at 16770 McClure Rd., Chelsea. x11

25-FT. ALUMINUM PONTOON boat, 25 h.p. Chrysler outboard motor; electric start. New canopy and carpet. Price \$3,000. Phone (313) 475-8389. x11

FIBREGLASS BOAT for sale with 70 h.p. motor and trailer. 125 N. Lima Center Rd., Dexter. Ph. 475-8389. x11

HYDROPLANE race boat, 1-seater, with controls. Unique. \$210. Ph. 475-2803. x11-2

For Sale 4

ANTIQUE, sold oak round pedestal table and chairs, \$400. Also, six walnut dining chairs, \$150. 426-4718. x11

FIREWOOD - 100% OAK

—SUMMER SPECIAL—

Now thru August, \$40 per face cord. Phone 475-3165 after 5 p.m. x11

MAYTAG DRYER — 22 cu. ft. freezer, walnut dresser, maple bed. Must go, make offers. 475-9662. x11

CARPET — 100 sq. yds., brown/copper; 12 sq. yds., light gold; 20 sq. yds., light gold. Each with foam padding. Ph. 475-9676. x11

BIKES — Man's and woman's 10-speed, and 3-speeds, 20" boy's BMX, 20" girls, 16" boy's or girl's. Price \$20 to \$35. 475-3238. x11

V Sign Works

• Magnetic Signs
• 3-D Signs • Wall Plaques
Ph. (313) 475-9930 x11-2

HUSKY POLE BUILDINGS — Call toll free, 800-292-0679. 24x40x8. For garages, shops, storage, \$3,990.00. 100% galvanized screw nails. One 36" entrance and 9x7 steel overhead door, 12 colors, choice of many options. Free quotes. Other sizes. Extra strong for longer life. x24f

PIONEER POLE BUILDING — 30x40x10, 12' slider, 36" entrance door, 100% galvanized screw nails, 1" boxed eave overhang, 45+ 2x6 truss, 1/2" roof insulation, free fiberglass ridgecap, 12 matching colors in siding, roofing and trim. \$5,990.00. Free estimates. Call toll free, 800-292-0679. x24f

Auction 4a

We will have a public auction at

1024 Guinan Road
Chelsea, MI.

(Take M-52 to Waterloo Road,
west 3 1/2 miles)

Saturday, Aug. 13
10:30 a.m.

Slant-front china cabinet, 4 old ladderback rush-bottom chairs, small butterfly table, 1850 Boston rocker w/roll seat, Victorian chair, oak dropleaf kitchen table, 2 wash stands, half-size commode, mahogany tier table, 2 organ stools, footstool, yarn stand, small tables, Roseville rose bowl, wash bowl & pitcher (white), 3 chamber pots, panel glass lamp, 6-piece chamber set, old 78 rpm. records, blue enamel kerosene heater.

Iron flatiron, covered dishes, old basket, child's stove, misc. kitchenware, iron frog, golden oak parlor table, beautiful walnut shadow box, walnut table, drop-front walnut desk, Duncan Phyfe Lyre table, crocks & jugs, small hand-feed mill, shoe last, picnic basket, hand wicker, commode w/towel bar, Victorian sewing rack, porch swing, barn lanterns, ice tongs, wash board, baby bed, Bentwood chair, 4 oak chairs, smoking stand, painted square oak table, extension ladder, lawn broom, brass fireplace tools.

Thread stand, pitcher & bowl set, kerosene lamp, flint glass pitcher, pressed water set, celluloid dresser set, Depression lamps, custard glass, milk base kerosene lamp, teapot, Rayo lamp, glass basket, Aladdin lamp, small kerosene lamp, brass gas lamp w/green shade, oval mirror w/brass frame, cake stands, majolica, Gone-with-the-Wind lamp, 2 kerosene lamps w/Bristol bases, old coffee mill, cuckoo clock, lot of old pattern glass, crockware, china—Austria, Bavaria; pitchers, hand-painted china, Shirley Temple pitcher-creamer & sugar, opalescent rose bowl, brass font, lamp shades & parts, chimneys, 6 boxes china, Roseville vase, sugar bucket, hanging lamp parts, pink luster pitcher, Depression goblets, 6 wine glasses, Abe Lincoln hat, Howell Root Beer mug, nice cruets.

Many items not listed.

Owner: Doris Newport

Braun & Helmer Auction Service
LLOYD R. BRAUN, CAI
Ann Arbor 313/465-9646
JERRY L. HELMER, CAI
Saline 313/994-6309 x11

Garage Sales 4b

Trash & Treasure Sale

St. Louis Center

16195 Old US-12

6 miles west of Chelsea

Thurs., Aug. 11, Fri., Aug. 12

Sat., Aug. 13

TWO GARAGE SALES on Forest Ct. at 14420 and 14325. Fri. & Sat., Aug. 12-13, from 9 to 5. North of Chelsea off Wernker/Stofer Rds., or from Dexter area the first road to the south of N. Territorial off Stofer Rd. Bed frames, bunk beds, Maytag washer/dryer, tables and chairs, sports items, clothes, bikes and much more! x11-2

YARD SALE — Thurs., Fri., Sat., Aug. 11-12-13. Thurs., Fri., Sat., 7:00 a.m. to 5 p.m. Household and miscellaneous. x11-2

YARD SALE — Thurs., Fri., Sat., Aug. 11-12-13. Thurs., Fri., Sat., 7:00 a.m. to 5 p.m. Household and miscellaneous. x11-2

YARD SALE — Thurs., Fri., Sat., Aug. 11-12-13. Thurs., Fri., Sat., 7:00 a.m. to 5 p.m. Household and miscellaneous. x11-2

YARD SALE — Thurs., Fri., Sat., Aug. 11-12-13. Thurs., Fri., Sat., 7:00 a.m. to 5 p.m. Household and miscellaneous. x11-2

YARD SALE — Thurs., Fri., Sat., Aug. 11-12-13. Thurs., Fri., Sat., 7:00 a.m. to 5 p.m. Household and miscellaneous. x11-2

YARD SALE — Thurs., Fri., Sat., Aug. 11-12-13. Thurs., Fri., Sat., 7:00 a.m. to 5 p.m. Household and miscellaneous. x11-2

YARD SALE — Thurs., Fri., Sat., Aug. 11-12-13. Thurs., Fri., Sat., 7:00 a.m. to 5 p.m. Household and miscellaneous. x11-2

YARD SALE — Thurs., Fri., Sat., Aug. 11-12-13. Thurs., Fri., Sat., 7:00 a.m. to 5 p.m. Household and miscellaneous. x11-2

YARD SALE — Thurs., Fri., Sat., Aug. 11-12-13. Thurs., Fri., Sat., 7:00 a.m. to 5 p.m. Household and miscellaneous. x11-2

YARD SALE — Thurs., Fri., Sat., Aug. 11-12-13. Thurs., Fri., Sat., 7:00 a.m. to 5 p.m. Household and miscellaneous. x11-2

YARD SALE — Thurs., Fri., Sat., Aug. 11-12-13. Thurs., Fri., Sat., 7:00 a.m. to 5 p.m. Household and miscellaneous. x11-2

YARD SALE — Thurs., Fri., Sat., Aug. 11-12-13. Thurs., Fri., Sat., 7:00 a.m. to 5 p.m. Household and miscellaneous. x11-2

YARD SALE — Thurs., Fri., Sat., Aug. 11-12-13. Thurs., Fri., Sat., 7:00 a.m. to 5 p.m. Household and miscellaneous. x11-2

YARD SALE — Thurs., Fri., Sat., Aug. 11-12-13. Thurs., Fri., Sat., 7:00 a.m. to 5 p.m. Household and miscellaneous. x11-2

YARD SALE — Thurs., Fri., Sat., Aug. 11-12-13. Thurs., Fri., Sat., 7:00 a.m. to 5 p.m. Household and miscellaneous. x11-2

YARD SALE — Thurs., Fri., Sat., Aug. 11-12-13. Thurs., Fri., Sat., 7:00 a.m. to 5 p.m. Household and miscellaneous. x11-2

YARD SALE — Thurs., Fri., Sat., Aug. 11-12-13. Thurs., Fri., Sat., 7:00 a.m. to 5 p.m. Household and miscellaneous. x11-2

YARD SALE — Thurs., Fri., Sat., Aug. 11-12-13. Thurs., Fri., Sat., 7:00 a.m. to 5 p.m. Household and miscellaneous. x11-2

YARD SALE — Thurs., Fri., Sat., Aug. 11-12-13. Thurs., Fri., Sat., 7:00 a.m. to 5 p.m. Household and miscellaneous. x11-2

YARD SALE — Thurs., Fri., Sat., Aug. 11-12-13. Thurs., Fri., Sat., 7:00 a.m. to 5 p.m. Household and miscellaneous. x11-2

YARD SALE — Thurs., Fri., Sat., Aug. 11-12-13. Thurs., Fri., Sat., 7:00 a.m. to 5 p.m. Household and miscellaneous. x11-2

YARD SALE — Thurs., Fri., Sat., Aug. 11-12-13. Thurs., Fri., Sat., 7:00 a.m. to 5 p.m. Household and miscellaneous. x11-2

YARD SALE — Thurs., Fri., Sat., Aug. 11-12-13. Thurs., Fri., Sat., 7:00 a.m. to 5 p.m. Household and miscellaneous. x11-2

YARD SALE — Thurs., Fri., Sat., Aug. 11-12-13. Thurs., Fri., Sat., 7:00 a.m. to 5 p.m. Household and miscellaneous. x11-2

YARD SALE — Thurs., Fri., Sat., Aug. 11-12-13. Thurs., Fri., Sat., 7:00 a.m. to 5 p.m. Household and miscellaneous. x11-2

YARD SALE — Thurs., Fri., Sat., Aug. 11-12-13. Thurs., Fri., Sat., 7:00 a.m. to 5 p.m. Household and miscellaneous. x11-2

YARD SALE — Thurs., Fri., Sat., Aug. 11-12-13. Thurs., Fri., Sat., 7:00 a.m. to 5 p.m. Household and miscellaneous. x11-2

YARD SALE — Thurs., Fri., Sat., Aug. 11-12-13. Thurs., Fri., Sat., 7:00 a.m. to 5 p.m. Household and miscellaneous. x11-2

Garage Sales 4b

Garage Sale

Thurs., Aug. 10 — 9-5

Fri., Aug. 12 — 9-5

101 ARDEN LANE

CHELSEA, MI 48118

Corner of McKinley & Arden Lane
(north of North School)

Lots of games, jigsaw puzzles, several picture frames, some antiques, upright Hoover carpet shampoo with brushes, Craftsman router table (new), lots of dishes, men's snowmobile suit (size large, like new), lots of Avon bottles and plates, other household items, end table (good), coffee table (good), children's toys and baby clothes, several lamps. x11

GARAGE SALE — Saturday, Aug. 13, 9 a.m. to 4 p.m., 52 Burtwell Ct., Chelsea. Dishes, ornaments, linens, household items. x11

GARAGE SALE — 316 Garfield, Chelsea, Thursday, Aug. 11 only, 9 a.m. to 4 p.m. Children's clothing, infant clothes, car seat, odds and ends. x11

4-FAMILY YARD SALE — Friday, Aug. 12, 9 to 5, 5780 Mast Rd., Dexter. Furniture, household items, clothes and much more. x11

MULTI-FAMILY GARAGE SALE — Fri., Sat., Aug. 12-13, 9 to 4, 7642 Fourth St., Dexter. Adult clothing, miscellaneous household items, including a marble bathroom vanity top. x11

GARAGE SALE — Friday & Saturday, Aug. 12-13. The Village Shoppe inventory sale. Paper products and gifts. 228 Washington, Chelsea. Neta Mills, proprietor. x11

HOME INTERIOR SUMMER CLEARANCE SALE Saturday, Aug. 13

9 a.m. to 4 p.m.

16891 Waterloo Rd., Chelsea

5-FAMILY GARAGE SALE — 2 stoves, refrigerator, lots of household items, games, toys, good clothing. Lots of misc. articles. Items priced to move out fast. Fri. and Sat., Aug. 12-13, 9 a.m. to 5 p.m., 11995 Roepeke Rd., off M-52 just north of North Territorial Rd. x11

5-FAMILY GARAGE SALE — Lots of great bargains. 2820 North Lima Center Rd., Aug. 12-13, from 9 to 5. x11

GARAGE SALE — 217 Buchanan St., Aug. 13, 9 a.m. to 8 a.m. Estate sale. Lots of items. x11

YARD SALE — Sat., Aug. 13, 9 a.m. to 5 p.m., 8026 Wernker Rd., Chelsea. Skis, bicycles, wooden tables, filling cabinets, microwave, stereo and miscellaneous kitchen items. x11

HUGE BARN SALE — Furniture, household items, glass, china, many antiques, antique car parts, kitchen table and chairs, complete set of china, books, old and new. Also lots of junk. Dealers welcome. No early sales. 8 a.m. to 5 p.m., Fri., Sat., Sun., Aug. 12-13-14. 2323 Baker Rd., Dexter. x11

YARD SALE — Fri., Aug. 12, 9 a.m. to 5 p.m., Sat., Aug. 13, 9 a.m. to 2 p.m. Household, miscellaneous. 13682 Old US-12 east. x11

YARD SALE — Fri. & Sat., Aug. 12-13, 9 a.m. to 6 p.m. Furniture, tools, household items, books, large dog house, and much more. 2405 A, Parker Rd., Dexter. x11

GARAGE SALE — Fri. & Sat., Aug. 12-13, 9 a.m. to 6 p.m. 7 Maple Court, Lanewood, Chelsea. Electric typewriter, Buesscher saxophone, King baritone, two 10-speed bikes, new shoes, roller skates, woman's size 5; lawnmower and miscellaneous. x11

RE-RUN-BACKYARD SALE — Furniture and knick-knacks and more. Fri., Sat., Sun., Aug. 12-13-14, 10 a.m. to 8 p.m., 15261 Grass Lake Rd., Grass Lake. x11

YARD SALE — 2-family. Clothes, furniture, appliances, glassware, toys and much more. Aug. 12-13-14, Fri., Sat., Sun., 9 to 5, 153 Jackson St., Chelsea. x11

ONE-DAY-YARD-SALE — 1 side saddle, English saddle, horse items, clothes, tires, antiques, science-fiction books, easy chair, table and chairs, dishes and miscellaneous. Sat., Aug. 13, 9 a.m. to 5 p.m. Rain date: Sat., Aug. 20, 10242 Joslin Lake Rd., 1 mile off N. Territorial at the Stage Coach. x11

YARD SALE — 122 Orchard St., Chelsea, Aug. 11, 10-4, Aug. 12, 10-4. Electric guitar with amplifier, \$100, lots of toys. x11

LAWN SALE — Aug. 12-13, 9 a.m. to 5 p.m. All milk bottles. 8155 Marshall Rd., Dexter. x11

MOVING SALE — Sat., Aug. 13, Sun., Aug. 14, 9 a.m. to 5 p.m. 7374 Kothe Rd., Manchester, east of M-52, south of Bethel-Church Rd. Odds and ends, some furniture, household and barn equipment. x11

Garage Sale

Thurs., Aug. 10 — 9-5

Fri., Aug. 12 — 9-5

101 ARDEN LANE

CHELSEA, MI 48118

Corner of McKinley & Arden Lane
(north of North School)

Lots of games, jigsaw puzzles, several picture frames, some antiques, upright Hoover carpet shampoo with brushes, Craftsman router table (new), lots of dishes, men's snowmobile suit (size large, like new), lots of Avon bottles and plates, other household items, end table (good), coffee table (good), children's toys and baby clothes, several lamps. x11

GARAGE SALE — Saturday, Aug. 13, 9 a.m. to 4 p.m., 52 Burtwell Ct., Chelsea. Dishes, ornaments, linens, household items. x11

GARAGE SALE — 316 Garfield, Chelsea, Thursday, Aug. 11 only, 9 a.m. to 4 p.m. Children's clothing, infant clothes, car seat, odds and ends. x11

4-FAMILY YARD SALE — Friday, Aug. 12, 9 to 5, 5780 Mast Rd., Dexter. Furniture, household items, clothes and much more. x11

MULTI-FAMILY GARAGE SALE — Fri., Sat., Aug. 12-13, 9 to 4, 7642 Fourth St., Dexter. Adult clothing, miscellaneous household items, including a marble bathroom vanity top. x11

GARAGE SALE — Friday & Saturday, Aug. 12-13. The Village Shoppe inventory sale. Paper products and gifts. 228 Washington, Chelsea. Neta Mills, proprietor. x11

HOME INTERIOR SUMMER CLEARANCE SALE Saturday, Aug. 13

9 a.m. to 4 p.m.

16891 Waterloo Rd., Chelsea

5-FAMILY GARAGE SALE — 2 stoves, refrigerator, lots of household items, games, toys, good clothing. Lots of misc. articles. Items priced to move out fast. Fri. and Sat., Aug. 12-13, 9 a.m. to 5 p.m., 11995 Roepeke Rd., off M-52 just north of North Territorial Rd. x11

5-FAMILY GARAGE SALE — Lots of great bargains. 2820 North Lima Center Rd., Aug. 12-13, from 9 to 5. x11

GARAGE SALE — 217 Buchanan St., Aug. 13, 9 a.m. to 8 a.m. Estate sale. Lots of items. x11

YARD SALE — Sat., Aug. 13, 9 a.m. to 5 p.m., 8026 Wernker Rd., Chelsea. Skis, bicycles, wooden tables, filling cabinets, microwave, stereo and miscellaneous kitchen items. x11

HUGE BARN SALE — Furniture, household items, glass, china, many antiques, antique car parts, kitchen table and chairs, complete set of china, books, old and new. Also lots of junk. Dealers welcome. No early sales. 8 a.m. to 5 p.m., Fri., Sat., Sun., Aug. 12-13-14. 2323 Baker Rd., Dexter. x11

YARD SALE — Fri., Aug. 12, 9 a.m. to 5 p.m., Sat., Aug. 13, 9 a.m. to 2 p.m. Household, miscellaneous. 13682 Old US-12 east. x11

YARD SALE — Fri. & Sat., Aug. 12-13, 9 a.m. to 6 p.m. Furniture, tools, household items, books, large dog house, and much more. 2405 A, Parker Rd., Dexter. x11

GARAGE SALE — Fri. & Sat., Aug. 12-13, 9 a.m. to 6 p.m. 7 Maple Court, Lanewood, Chelsea. Electric typewriter, Buesscher saxophone, King baritone, two 10-speed bikes, new shoes, roller skates, woman's size 5; lawnmower and miscellaneous. x11

LITTLE WANT ADS! BIG PLUSES FOR BIG RESULTS!

Washtenaw County's Busy Marketplace . . .

Quick, Economical Results . . .

Give 'em a try! . . . Ph. 475-1371

Animals & Pets 6

HORSE FOR SALE — Registered Mustang mare, \$500. Ph. 498-2588. x11

REX RABBITS and bunnies. \$5 and up. Ph. 475-3603. x11

GRAY TABBY CAT — Spayed, good mousser, affectionate. FREE. 475-2445, before 8:30. x11

Lost & Found 7

LOST — Sunglasses, prescription, mirrored. Approximately July 30. Call 475-9109. x11-2

Help Wanted 8

Retail Sales Position

Woman wanted for part-time sales position. Experience and references.

Apply in person

WINANS JEWELRY

Main St., Chelsea x41f

LaVonne's Cleaning Service

is now taking applications for part-time help. \$3.75 to start. Flexible hours. Call 426-3044. x91f

COOKS & WAITRESSES

High school students needed for part-time at Chelsea A&W Restaurant, 1555 S. Main, Chelsea. Call 475-2055. Ask for Linda or Kathryn. x12-3

WAITRESS/COOK

Morning and Day-time. Part-time and Full-time. Work while your kids are in school.

Chelsea A&W Restaurant

1555 S. Main, Chelsea

Call

475-2055

Ask for Linda or Kathryn x12-3

Cashier Wanted

Full- or part-time positions available for responsible, hard-working individual. Must be honest and able to work in a fast-paced business. Apply Mon.-Fri., 8 a.m.-2 p.m., in person at

Chelsea Union 76

501 S. Main St. x10

BARMAID

Part-time, friendly, honest, hard-working. Experience preferred or will train.

AURA INN

428-7993 x11-2

HIRING! Federal government jobs in your area and overseas. Many immediate openings without waiting list or test. \$15-68,000. Phone call refundable. (602) 838-8885, Ext. 6514. x11

Kids Going Back To School?

Extra time on your hands? We need part-time people for 1st and 2nd shifts, general blindry work. Good pay, flexible hours.

Apply at

BookCrafters

140 Buchanan St., Chelsea, MI 48118

Equal Opportunity Employer x11

GENERAL MACHINIST and Engine

Lathe Operator. Must have experience, day shift. Apply in person or send resume to Boos Products, Inc., 20416 Kaiser Rd., Gregory, Michigan 48137. x11

COUNTRY ESTATE 2 1/2 miles west of Dexter.

3,244 sq. ft., 5 bedrooms, 2 1/2 baths, contemporary situated on 10 acres with springfed pond. \$206,000. Call Paul St. John 747-7777, eves. 449-2534. x11

WATERLOO RECREATION AREA

in Chelsea. We have 2 ten acre wooded parcels from \$18,500 to \$30,000. Beautiful building sites. Call Deborah Engelbert 971-6070, eves. 475-8303. x11

CHELSEA NEW CONSTRUCTION

— Raised ranch on 10 wooded acres. This home is 2,700 sq. ft. and has 3 bedrooms, 3 baths, great room, kitchen with island and more! Still time to pick out your carpet. Offered at: \$162,000. Call Deborah Engelbert 971-6070, eves. 475-8303. x11

1 ACRE PLUS 3 bedrooms, 2 1/2 baths, wet bar, deck, leaded glass entryway, cedar closets and spectacular plumbing fixtures. 15 minutes to Ann Arbor. \$182,000. Call Lisa Stelter 747-7777, eves. 668-7149.

the Charles Reinhart Co. Realtors

Help Wanted 8

DENTAL HYGIENIST

needed for growing practice in Stockbridge. Modern facilities. Pleasant working environment. Call

Dr. Gary Adiska

(517) 851-8008 or (517) 851-8775

Evenings x12-3

NOW HIRING

SENIOR CITIZENS

and

ADULT DAY HELP

with time on your hands

Join us at

TACO BELL

Full- or Part-Time

Flexible Hours

1590 S. Main St.

Chelsea x11

LOSE WEIGHT

10/29 lbs. per mo.

World's most successful weight control program. All natural, easy, guaranteed. Dr's recommended. Serious people only.

PETER or LAURA

(313) 475-9691 x11

Office Help Wanted

7 a.m. to 5:30 p.m.

Monday through Friday

M-52 between Chelsea and

Manchester

• General Office Work

• Weighing Trucks

Phone (313) 587-8295 x11

RESPONSIBLE HIGH SCHOOL STUDENT

needed for local farm. Experience preferred. Must be able to work independently. Job begins Sept. 1. Call 475-9656 after 6 p.m. for more details. x12-4

EMPLOYMENT OPPORTUNITY

Full- or part-time. Good pay, pleasant working conditions. Join our positive team. Spots to fill: bartender, waitress, custodian, counter help, purchasing. Phone for appointment to be interviewed today. 475-8141, ask for Ed. x13-3

Optician

2 years dispensing experience. Medical. Profit-sharing. Up to 20K according to qualifications. Relocation aid available to Howell-Brighton area. Respond to File 26, c/o The Chelsea Standard, 300 N. Main St., Chelsea, MI 48118. x11-3

Part-Time JANITORS

Needed Immediately

Both Chelsea and Dexter area.

Please inquire at

Unibar Maintenance

483-3450 x12-2

STONE MASON to put small field-stone wall around family room. Ph. 475-1704. x11

Help Wanted 8

CROSSING GUARD

Part-time position available 3 hours daily, Mon. thru Fri. Contact Chelsea Police Dept. for information at 475-9122, 8 a.m.-4 p.m. x12-2

EXPERIENCED FITNESS INSTRUCTORS

Fall day and evening classes. Regular classes or sub. Aerobics, stretch and tone, and prenatal. Send resume to Julie Vorus c/o Chelsea Hospital Fitness Center, Chelsea, MI 48118. Or call Debbie 475-3935. x11

CLERICAL POSITION

Available, 3 days a week. Computer experience a plus. Call 475-3500 between 8 a.m. and 5 p.m. x12-2

DAVIDSON SALES & MAINTENANCE

11

DENTAL ASSISTANT

3 to 4 days a week, 8 a.m. to 4 p.m. Temporary position, October to March. Respond to P.O. Box 275, Grass Lake, MI 49240. x12-2

ACCEPTING APPLICATIONS

for full- and part-time sales clerks and deli personnel, all shifts. Competitive pay. Major medical plan. Paid vacation.

Apply in person

SHELL

No. 5 South Fletcher Rd.

Chelsea, Mich. x11-2

Alber Orchard and Cider Mill

Manchester

Now accepting applications for the following positions:

Sales-Cashier

Delivery Driver

Apple Pickers and

In-Store Demo Persons

Please call Sandy to make an appointment.

(313) 428-7758 x12-3

OPTICIAN

2 years dispensing experience. Medical. Profit-sharing. Up to 20K according to qualifications. Relocation aid available to Howell-Brighton area. Respond to File 26, c/o The Chelsea Standard, 300 N. Main St., Chelsea, MI 48118. x11-3

Part-Time JANITORS

Needed Immediately

Both Chelsea and Dexter area.

Please inquire at

Unibar Maintenance

483-3450 x12-2

STONE MASON to put small field-stone wall around family room. Ph. 475-1704. x11

Help Wanted 8

BUSINESS OFFICE ASSISTANT

— Pediatric office. Must have excellent organizational, writing/editing, math, interpersonal skills. enjoy working with children. Must be able to work under pressure. Duties include reception, typing, accounting, insurance billing. Prefer previous medical office experience, but will train strong candidate. Send typed resume and cover letter in your own handwriting to: file AU 10, c/o The Chelsea Standard, 300 N. Main, Chelsea 48118. x12-2

BEAUTICIANS and manicurists

— Be your own boss. Complete stations available in an existing business on Jackson Rd. Excellent profit potential at low overhead cost. Call 973-9821, ext. 768, 8 a.m.-4 p.m. x12-2

Dental Assistant

Experienced, or will train. Opportunity to grow with a caring, people-oriented practice. 426-8174. x12-2

FULL- & PART-TIME JOBS

available in food processing plant. Benefits, wage negotiable. Experience helpful but not necessary. Call 475-1384, 9 a.m. to 5 p.m. x12-2

PERMANENT, full-time Gal-Friday — 9:30-3 p.m., Monday-Friday, in Chelsea. Send resume c/o The Chelsea Standard, File 9109, 300 N. Main St., Chelsea, MI 48118. x12-2

PART-TIME—FULL-TIME—Industrial/commercial re-roofing labor wanted. "No tar," 18 years or older, good driving record. Experience in single helpful. Call 475-7684, Energy Roofing Systems, for appointment. x11

HANDYMAN to dig for sewer-line. 475-1704. x11

OPERATOR needed for CHANNEL 31 Transmitter Tower

on M-52, Chelsea.

Non-smoker. Must be able to work any shift. Call 475-7180, 9 a.m. to 2 p.m., Monday thru Friday. x11

Part-Time Openings

available in

CHILDREN'S SHOE STORE

Excellent starting pay.

Apply at

STRIDE RITE

At Briarwood Mall x11

Office Help Wanted

7 a.m.-5:30 p.m., Monday thru Friday. On M-52 between Chelsea and Manchester. General office work and weighing trucks.

Ph. (313) 587-8295 x11

HELP WANTED

Full-time position. Duties involve truck driving, loading & unloading truck, & misc. Good driving record a must. 498-2413. x12-2

Work Wanted 8a

FOR YOU — A housekeeper and/or pet-sitter. References, reliable. Call Sheri, 475-8407. x11

Child Care 10

LICENSED HOME DAY CARE — Now opening. Pre-school environment. Music, art, outdoor play. Meals provided. Ages 2-6. Full- and part-time. 475-9215. x11-3

Child Care 10

WILL BABYSIT in my home full- or part-time. Reasonable rates. Within walking distance to elementary schools. School-age accepted in Sept. 475-3068. x11

CERTIFIED ELEMENTARY TEACHER

wants day care in her Dover home. Pre-school atmosphere with creative play, art, music, outdoor play and rest. Meals provided. Home is in the process of being licensed. Call 426-4915 between 9 a.m. to 5 p.m., Mon.-Fri. x12-2

Commuters Convenience!

Quality child care in a licensed country home by a certified teacher. I offer a balance of structure and choice of activities, field trips, plus more! Only minutes from I-94. Openings available. Ph. 663-0984. x11

BABYSITTING

— In my licensed home I'm close to town. I have openings for 2 more children—up to 4 yrs. old, full-time. Will get good care. Call 475-3320, ask for Maxine. x11-2

Wanted 11

CAR POOLERS NEEDED — 7:30-4:30 p.m., Mon.-Fri., U-M main campus/hospital, Ann Arbor. 764-8526, Deb. 475-9413 after 5 p.m. x11

LEAGUE BOWLERS WANTED! Anyone looking for a good time bowling on a fall league call 475-8141. x11

WANTED — Good used electric golf cart. Ph. 475-3046. x12-2

WANTED — Clean fill dirt at 1140 N. Freer Rd., Chelsea. Call 475-3669. x12-2

Wanted to Rent 11a

HOUSE IN COUNTRY — Needed by professional couple. References. Phone (517) 641-6628. Leave message. x12-3

1 OR 2-BEDROOM APARTMENT for single non-smoking, fully employed, clean, responsible female. Call (517) 851-7847 after 4 p.m. x12-2

For Rent 12

SECOND FLOOR, 1 bedroom apartment for one person only! \$370 includes heat. 475-9840. x12-2

CHELSEA AREA — 2-bedroom, family room, Cavanaugh Lake, Sept. 1. \$450 month. (313) 1-464-7984 or 1-937-1588. x11

TAKING APPLICATIONS for custom-made single-level apartments for senior citizens. Large living rooms, dining rooms, kitchens. Own laundry rooms, 2 bedrooms, master bedroom with sliding door opening onto huge patio. Air conditioned. Everything is within walking distance. No pets. For more information: (517) 851-7785, ask for Hans or Helen Kloos. x12-2

LOWER APT. — 1 large bedroom, 18-ft. solarium, fireplace, porch, refrigerator, stove, over 900 sq. ft., \$550. Heat and water included. In Gregory, romantic country setting. Phone (313) 1-498-2543. x11

FIRST FLOOR — 1-bedroom, apartment for one person only! \$360 includes heat. 475-9840. x12-2

Office/Retail Space

in new Middle Square building. Sept. 1 occupancy.

Pick out your carpet now!

Call Cathy at 475-8667

Chelsea Glass

140 W. Middle

Phone 475-8667 x11

APT. FOR RENT in Chelsea. Heat and water included. Call 475-8483 after 6 p.m. week-days. Call anytime week-ends. x10f

FOR RENT — Fair Service Center for meetings, parties, wedding receptions, etc. Weekdays or week-ends. Contact Cheryl Haab, 475-2548 after 6 p.m. x22f

SHARE A HOUSE ON LAKE — Wanted, professional person to share a 2-bedroom house, Chelsea. Available Sept. 1. Ph. 475-9087. x13-3

Misc. Notices 13

OWLETTES BOWLING meeting meets 7:30 p.m., Wed., Aug. 10 at Chelsea Lanes. x11

Do you want work?

These are temporary times! Clerical & Industrial skills needed

Local work . . . for local people

MANPOWER

665-3757

Call today for an appointment. If transportation is a problem, we will come to you.

TOP PRICES PAID FOR ALUMINUM SCRAP & ALL NON FERROUS METALS

Jackson Fibers Co.

(517) 784-9191

1417 So. Elm St.

1 blk. North of High St.

Jackson, Michigan

Misc. Notices 13

PRAYER TO ST. JUDE — Oh Holy St. Jude, Apostle and Martyr, great in virtue and rich in miracle, near kinsman of Jesus Christ, faithful intercessor of all who invoke your special patronage in time of need to you, I have recourse from the depths of my heart and humbly beg you to whom God hath given such great power to come to my assistance. Help me in my present and urgent petition. In return, I promise to make your name known and cause it to be invoked. Say three Our Fathers, three Hail Marys and three Glorias for nine consecutive days. Publication must be promised. St. Jude, pray for us and all who invoke your aid. Amen. (This novena has never been known to fail.) M.N. x11

JESUS SAID "Verily, verily, I say unto you, whatsoever you shall ask my Father in my name, He will give it you." John 16:23. For there is ONE GOD, and ONE MEDIATOR between God and men, the man, CHRIST JESUS. 1 Tim. 2:5. x11-2

DR. LOUIS WM. DOLL is writing an article on the Interurban Head-On Collision that occurred July 20, 1918 at 7:45 p.m., about one mile west of Chelsea. Please call The Chelsea Standard, 475-1371, with any information regarding the accident. x51f

Bus. Services

Bus. Services 16**HAULING**

Anything
With 1/2-Ton Truck
Call 475-2803

-x12-3

Screens and Storms
Repaired
Thermopanes Replaced
Chelsea Glass

140 W. Middle
Ph. 475-8667

Carpentry/Construction

Residential — Commercial
Free Estimates

GLENN WILKERSON
MASONRY

Phone 475-8566

-x31-23C

NELSON POURED WALLS

POURED WALLS
BLOCK WALLS
FLAT WORK

Call 1-(517)-851-7802

-x14-4

WINDOWS

Custom-built, insulated replacement
windows. Vinyl or wood. Also, in-
sulated steel entry doors.

LICENSED & INSURED
FREE ESTIMATES

Window Replacement
Unlimited

Call TIM
(313) 478-8954 or (517) 536-8153

-x14-6

ROOFING, SIDING, remodeling,
Kitchens. Licensed. Jim Hughes.
475-2079 or 475-2582.

**RON MONTANGE
CONSTRUCTION**

• FULL CARPENTRY SERVICES
interior & exterior
• ROOFING & SIDING
• EXCAVATING • CONCRETE
QUALITY WORKMANSHIP
FREE ESTIMATES LICENSED

475-1080

-39if

**R. L. BAUER
Builders**

LICENSED and INSURED
Custom Building
Houses • Garages • Pole Barns
Roofing • Siding • Concrete Work

FREE ESTIMATES

Call 475-1218

Excavating/Landscaping

LITTLE WACK EXCAVATING —
Licensed & Insured. Basements,
Drainfields, Digging, Bulldozing,
Trenching, Black Dirt, Sand, Gravel,
Paul Wackenhut, (313) 428-8025, 23if

**BECKWITH
EXCAVATING**

for all your
outdoor needs

including
• Site Preparation
• Landscaping & Maintenance
• Demolition • Ponds
• Topsoil • Fill Dirt

(517) 764-0972

-13-6

SAND GRAVEL

**KLINK
EXCAVATING**

Bulldozer — Backhoe
Road Work — Basements
Trucking — Crane Work
Top Soil — Demolition
Drainfield — Septic Tank
Trenching, 5' up
Industrial, Residential, Commercial
CALL 475-7631

-13if

Bus. Services 16**BUILDING ??**

Do You Need:

— PERK TESTS
— BASEMENTS
— DRIVEWAYS
— DRAINFIELDS
— DOZING
— HAULING

Then Call

JERRY WHITAKER
EXCAVATING
475-7841

-16-16

**ENGELBERT
LANDSCAPE SERVICE**

• New Lawn
Seeding & Sod
Complete
Landscape
Installations

Driveways, walks, fences, retaining
walls, trees & shrubs, old landscape
rejuvenations, custom-built decks.

475-2695 or 475-8303

References Available

-x14-11

Maintenance**Metro Asphalt Paving**

Asphalt Paving at its Best
Free Estimates
Commercial • Residential

Ph. (517) 522-5301

-x14-4

• SEAWALLS
• BOAT LAUNCH RAMPS
• ECOLOGICALLY-SAFE CHEMICALS

CONTACT

**WAVE BREAKER
SYSTEMS**

at
Portage Lake

Ph. 426-5500

Repairs**Window Screens
Repaired**

Reasonable rates

Chelsea Hardware

110 S. Main Ph. 475-1121

-30if

FOSTER'S

SMALL ENGINE REPAIR

B&S, Tech., Kohler, parts stocked.
Repair all makes lawnmowers, chain
saws, rototillers, snow throwers.
Blades sharpened. Reasonable rates.
Ph. 475-2623.

COMPLETE "SMALL" ENGINE SERVICE

— Lawn mowers, tillers, garden
tractors, chain saws, string trim-
mers, and snow throwers. Saw
chains & mower blades sharpened.
Registered B & S, Tecumseh & Kohler
Dealer. Village Lawn & Garden
Center, 475-3313.

Financial 37

CREDIT PROBLEMS? NO CREDIT?
SLOW CREDIT? DIVORCE? BANK-
RUPT? Let your job be your credit. All
you need is a job and a reasonable
down payment to buy a car. Call
Palmer Motor Sales, 475-1800 or
475-3650.

Bus. Opportunity 18

TONING TABLES

Set of 6
Lifetime, limited warranty,
transferable.

ACU-Massage Table

(517) 458-7189
or (517) 263-8746

-x11

WANT TO BE YOUR OWN BOSS?
Farmers Insurance Group offers
opportunity to open your own in-
surance business. Start part-time
without giving up your present
employment. Four-year college
degree required. Applications being
taken now for classes beginning
Sept. 12. (313) 559-1650 or
1-800-289-7233.

-x11-4

Bus. Opportunity 18

OWN YOUR OWN apparel or shoe
store. Choose from: Jean/sports-
wear, ladies, men's, children's/mater-
nity, large sizes, petite, dancewear/a-
erobic, bridal, lingerie or ac-
cessories store. Add color analysis.
Brand names: Liz Claiborne, Health-
tex, Chaus, Lee, St. Michele, Foren-
ze, Bugle Boy, Levi, Camp Beverly
Hills, Organically Grown, Lucia, over
2,000 others. Or \$13.99 one price
designer, multi-tier pricing discount
or family shoe store. Retail prices un-
believable for top quality shoes nor-
mally priced from \$19 to \$60. Over
250 brands, 2,600 styles. \$17,900 to
\$29,900: inventory, training, fixtures,
airfare, grand opening, etc. Can
open 15 days. Mr. Loughlin (612)
888-4228.

-x11

Card of Thanks 19**CARD OF THANKS**

We wish to thank all who
remembered us on our 60th Wed-
ding Anniversary with cards and
other thoughtful ways. A special
thanks to our son, and sister,
Dorothy Hale, for making ar-
rangements for our family dinner
at Schumm's Restaurant.
Bruce & Emily Peabody.

THANK YOU

We want to thank all who
prayed, visited, cared, sent
cards, flowers, food, gave hugs,
or simply said I am here what
can I do, during the time our
Mother was sick at home and in
the hospital and after her death.
We are so thankful and grateful
for all your expressions of love
shown us during this time in our
lives.

To the members of our family,
thank you for your support, and
sweet love, and caring. We love
each one of you.

To our Mother's neighbor, Ann
Borders, a special thank you for
your watch care, food, and visits
every day, and your love and
friendship.

A special thank you to our dear
friends, George and Rosie Jordan,
for simply staying by our
side, praying, looking out for any
way to comfort and help. We
praise the Lord for you. Also
Elliot and Alice Lounsbury, and
Gene and Nadine Gornzielski for
your steadfast love and sup-
port, your phone calls, to say,
could we come by and help? You
are special people, and we thank
the Lord for people like you.

To the professional people who
provided loving care and help
during a time of physical need in
Mother's life. Drs. Virginia
Johnson and Thomas R. Grave-
lyn, thank you. Also thank you to
Kathy Batell for your comforting
words and visits, to our Mother
while she was in the hospital.

Thanks to all who donated
money to North Sharon Christian
Schol, in memory of our Mother
during her sickness and for us
after her death. Your message
from the Bible of assurance of an
eternal home in heaven by trust-
ing Jesus as Savior, was so com-
forting to our hearts, to know
there is a sure place for all who
put their trust in Christ shed
blood on the cross for their sin.
We praise and thank God for you
dear Pastor. Keep on Preachin'!

Thank you Don Cole for your
sensitive care and kind sweet
help to us when it came time to
say "good-by." God bless you all.
Dying is gain, not loss.

The Family of
Edna Williamson
Glenn & Danya & Family.

**Your kitchen
is on fire.**

What would you do
if it were a grease fire?
An electrical fire?
Red Cross will teach you
what you need to know about
fire safety. Call us.
We'll help. Will you?

American Red Cross

Legal Notice 21**MORTGAGE SALE**

Default having been made in the terms and con-
ditions of a certain mortgage made by BURTON
M. HOBY AND DARLENE A. HOBY, husband and
wife, to Ann Arbor Federal Savings and Loan
Association, now known as Great Lakes Bancorp., a
Federal Savings Bank, a bank organized under the
Home Owners' Loan Act of 1933, of the United
States of America, as amended, Mortgage, dated
the 23rd day of February, 1978, and recorded in the
office of the Register of Deeds for the County of
Washtenaw, and State of Michigan, on the 24th day
of February, 1978, in Liber 1538 of Washtenaw
County Records, at Page 824, and subsequently re-
recorded on the 12th day of March, 1978, in Liber
1541 of Washtenaw County Records at Page 571, on
which mortgage there is claimed to be due, at the
date of this notice, for principal and interest, the
sum of Thirty Thousand Nine Hundred Seventy-
Two and 65/100 (\$30,972.85) Dollars. Minus an
Escrow Balance of Six Hundred and 73/100
(\$600.73) Dollars.

And no suit or proceedings at law or in equity
having been instituted to recover the debt secured
by said mortgage or any part thereof:

Now, therefore, by virtue of the power of sale
contained in said mortgage, and pursuant to the
statute of the State of Michigan in such case made
and provided, notice is hereby given that on the 1st
day of September, 1988 at ten (10:00) o'clock in the
fore noon, Local Time, said mortgage will be
foreclosed by a sale at public auction, to the
highest bidder, at the Bunn Place Building, being
part of Lot 5 and 6 in Block 1 of the Original Plat
of the Village of Dexter, as recorded in Liber 217
of Deeds, page 532, Washtenaw County Records.

Subject to easements and restrictions of record.
During the six (6) months immediately following
the sale, the property may be redeemed.
Dated at Ann Arbor, Michigan, July 14, 1988.
GREAT LAKES BANCORP.
A FEDERAL SAVINGS BANK
Mortgage
Maria L. Constant (P32155)
LEGAL DEPARTMENT
Great Lakes Bancorp.
401 East Liberty Street
P.O. Box 8600
Ann Arbor, Michigan 48107
(313) 769-8300

July 27-Aug 3-10-17

NOTICE OF FORFEITURE OF LAND CONTRACT

To WILLIE BROWN and ODESSA BROWN, 8884
Nottingham, Ypsilanti, MI 48197.
You are hereby notified that a certain land con-
tract bearing date April 10, 1985, by and between
Harry N. Walters as Administrator of Veterans Af-
fairs and first part, and Willie Brown and Odessa
Brown, his wife of the second part, is in default by
reason of the non-payment of the installments of
principal and interest and other sums, if any, due
thereunder on the dates and in the amounts set out
hereafter, to-wit: \$2,038.36, and you are hereby
notified that the said Administrator of Veterans Af-
fairs elects to declare and does hereby declare said
land contract forfeited, effective in 15 days after
service of this notice; and you are hereby further
notified that unless the money required to be paid
is paid and any other alleged material breaches of
the contract are cured, that you are to yield, sur-
render and deliver up possession of the premises in
said land contract mentioned and of which you are
now in possession under and by virtue of the terms
thereof.

You are further notified that from and after the
service of this Notice, you will be liable for
damages which the undersigned may suffer by
reason of your continued possession of said
premises in accordance with Act 166 of the 1943
Public Acts of the State of Michigan.

Said premises are described in said land con-
tract as follows, viz:
Lot 307, Woodland Acres No. 4 Subd., as recorded
in L. 18, Pgs 30/31 of Plats, Washtenaw County
Records, AKA: 8884 Nottingham, Ypsilanti, MI
48197, in the City of Ypsilanti, County of
Washtenaw and State of Michigan.
Dated July 20, 1988.
Arthur E. LaPave P-30465
District Counsel

July 27-Aug 3-10-17

MORTGAGE SALE

Default having been made in the terms and con-
ditions of a certain mortgage made by BURTON
M. HOBY AND DARLENE A. HOBY, husband and
wife, to Ann Arbor Federal Savings and Loan
Association, now known as Great Lakes Bancorp., a
Federal Savings Bank, a bank organized under the
Home Owners' Loan Act of 1933, of the United
States of America, as amended, Mortgage, dated
the 23rd day of February, 1978, and recorded in the
office of the Register of Deeds for the County of
Washtenaw, and State of Michigan, on the 24th day
of February, 1978, in Liber 1538 of Washtenaw
County Records, at Page 824, and subsequently re-
recorded on the 12th day of March, 1978, in Liber
1541 of Washtenaw County Records at Page 571, on
which mortgage there is claimed to be due, at the
date of this notice, for principal and interest, the
sum of Thirty Thousand Nine Hundred Seventy-
Two and 65/100 (\$30,972.85) Dollars. Minus an
Escrow Balance of Six Hundred and 73/100
(\$600.73) Dollars.

And no suit or proceedings at law or in equity
having been instituted to recover the debt secured
by said mortgage or any part thereof:

Now, therefore, by virtue of the power of sale
contained in said mortgage, and pursuant to the
statute of the State of Michigan in such case made
and provided, notice is hereby given that on the 1st
day of September, 1988 at ten (10:00) o'clock in the
fore noon, Local Time, said mortgage will be
foreclosed by a sale at public auction to the
highest bidder at the Huron Street entrance to the
Washtenaw County Courthouse in the City of Ann
Arbor, Washtenaw County, Michigan, (that being
the building where the Circuit Court for the County
of Washtenaw is held) of the premises described in
said mortgage, or so much thereof as may be
necessary to pay the amount due, as aforesaid, on
said mortgage, with the interest thereon at nine
and 500/1000 (9.500%) per cent per annum and all
legal costs, charges and expenses including the at-
torney fees allowed by law and also any sum or
sums which may be paid by the undersigned
necessary to protect its interest in the premises.
Said premises are situated in the Village of Dexter,
County of Washtenaw, State of Michigan and are
described as:

Situated in the Village of Dexter Lot 2 in Block
38, Addition to the Village of Dexter, as recorded in
Liber 55 of Deeds, Page 476, Washtenaw County
Records.

Subject to easements and restrictions of record.
During the twelve (12) months immediately
following the sale, the property may be redeemed.
Dated at Ann Arbor, Michigan, July 14, 1988.
GREAT LAKES BANCORP.
A FEDERAL SAVINGS BANK
Mortgage
Eileen M. Melman (P36994)
LEGAL DEPARTMENT
Great Lakes Bancorp.
401 East Liberty Street
P.O. Box 8600
Ann Arbor, Michigan 48107
(313) 769-8300

July 27-Aug 3-10-17

**STATE OF MICHIGAN
Probate Court
County of Washtenaw
CLAIMS NOTICE
INDEPENDENT PROBATE**

Estate of GLADYS IONE WEATHERWAX,
Deceased, Social Security Number 369-14-8672.
TO ALL INTERESTED PERSONS:
Your interest in the estate may be barred or af-
fected by the following:

1. The Decedent, whose last known address was
1770 Waters Road, Chelsea, Michigan 48118 died
June 24, 1988.

2. Creditors of the deceased are notified that all
claims against the estate will be barred unless
presented within four months from the date of
publication of this notice, or for months after the
claim becomes due, whichever is later.
Claims must be presented to the independent
personal representative: Lorenz Wackenhut and
G. Sonja Wackenhut, 1770 Waters Road, Chelsea,
MI 48118.

Notice is further given that the estate will be
thereafter assigned and distributed to the persons
entitled to it.
Rademacher & Mushbach
WILLIAM J. RADEMACHER P-19179
109 West Middle Street
P.O. Box 230
Chelsea, MI 48118-0230
Ph. 475-8618

**SYLVAN TOWNSHIP
ORDINANCE NO. 17
CONSUMERS POWER COMPANY
GAS AND/OR ELECTRIC FRANCHISE ORDINANCE**

AN ORDINANCE, granting to CONSUMERS POWER COMPANY, its suc-
cessors and assigns, the right, power and authority to lay, maintain and
operate gas mains, pipes and services, and to construct, maintain and com-
mercially use electric lines consisting of towers, masts, poles, crossarms,
guys, braces, feeders, transmission and distribution wires, transformers and
other electrical appliances on, along, across and under the highways, streets,
alleys, bridges and other public places, and to do a local gas and/or electric
business in the TOWNSHIP OF SYLVAN, WASHTENAW COUNTY,
MICHIGAN for a period of thirty years.

The Township of Sylvan Ordains:

SECTION 1. GRANT TERM. The Township of Sylvan, Washtenaw County,
Michigan, hereby grants to the Consumers Power Company, a Michigan cor-
poration, its successors and assigns, hereinafter called the "Grantee," the
right, power and authority to lay, maintain and operate gas mains, pipes and
services, and to construct, maintain and commercially use electric lines con-
sisting of towers, masts, pole, crossarms, guys, braces, feeders, transmission
and distribution wires, transformers and other electrical appliances on, along,
across and under the highways, streets, alleys, bridges and other public places,
and to do a local gas and/or electric business in the Township of Sylvan,
Washtenaw County, Michigan for a period of thirty years.

SECTION 2. CONSIDERATION. In consideration of the rights, power and
authority hereby granted, said Grantee shall faithfully perform all things re-
quired by the terms hereof.

SECTION 3. CONDITIONS. No street, alley, bridge, highway or other
public place used by said Grantee shall be obstructed longer than necessary
during the work of construction or repair, and shall be restored to the same
order and condition as when said work was commenced. All of Grantee's struc-
tures and equipment shall be so placed on either side of the highways as not to
unnecessarily interfere with the use thereof for highway purposes. All of
Grantee's wires carrying electricity shall be securely fastened so as not to en-
danger or injure persons or property in said highways. The Grantee shall have
the right to trim trees if necessary in the conducting of such business, subject,
however, to the supervision of the highway authorities.

SECTION 4. HOLD HARMLESS. Said Grantee shall at all times keep and
save the Township free and harmless from all loss, costs and expense to which
it may be subject by reason of the negligent construction and maintenance of
the structures and equipment hereby authorized. In case any action is com-
menced against the Township on account of the permission herein granted,
said Grantee shall, upon notice, defend the Township and save it free and
harmless from all loss, cost and damage arising out of such negligent construc-
tion and maintenance.

SECTION 5. FRANCHISE NOT EXCLUSIVE. The rights, power and
authority herein granted are not exclusive. The right to do a gas business and
the right to do an electric business hereunder are several, and such rights may
be separately exercised, owned and transferred. Either manufactured or
natural gas may be furnished hereunder. Provided, however, the Township has
the right to grant further franchises to do a gas or electric business in the
Township or portion thereof.

SECTION 6. EXTENSIONS. Said Grantee shall from time to time extend
its gas and electric systems to and within said Township, and shall furnish gas
or electricity to applicants residing therein in accordance with applicable laws,
rules and regulations.

SECTION 7. RATES. The Grantee shall be entitled to charge the in-
habitants of said Township for gas and/or electricity furnished therein, the
rates as approved by the Michigan Public Service Commission, to which Com-
mission or its successor's authority and jurisdiction to fix and regulate gas and
electric rates and rules regulating such service in said Township, are hereby
granted. Such rates and rules shall be subject to review and change at any time
upon petition therefor being made by either said Township acting by its
Township Board, or by said Grantee.

SECTION 8. REVOCATION. The franchise granted by this Ordinance is
subject to revocation upon sixty (60) days written notice by the party desiring
such revocation.

SECTION 9. MICHIGAN PUBLIC SERVICE COMMISSION, JURISDIC-
TION. Said Grantee shall, as to all other conditions and elements of service,
both gas and electric, not herein fixed, be and remain subject to reasonable
rules and regulations of the Michigan Public Service Commission or its suc-
cessors, applicable to gas or electric service in said Township.

SECTION 10. EFFECTIVE DATE. This ordinance shall take effect upon
the day after the date of publication thereof, provided, it shall cease and be of
no effect after thirty days from its adoption unless within said period the
Grantee shall accept the same in writing filed with the Township Clerk. Upon
acceptance and publication hereof, this ordinance shall constitute a contract
between said Township and said Grantee.

I CERTIFY THIS IS A TRUE AND CORRECT COPY OF AN OR-
DINANCE ADOPTED ON AUGUST 3, 1988 AT A REGULAR MEETING OF
THE SYLVAN TOWNSHIP BOARD.

ADOPTED: August 3, 1988.

PRINTED: August 10, 1988.

EFFECTIVE: August 11, 1988.

MARY M. HARRIS, CLERK.

**Lyndon Township
Board Proceedings**

Lyndon Township Board Meeting

Minutes, July 25, 1988

Meeting called to order and minutes

approved.

Zoning Report violations handled

and report given.

Washtenaw County Planning Com-

mission is seeking information on the

history of the name of our township.

Treasurer to include a map of Fire

Protection boundaries with the next

tax statements.

Commission's, MTA's, and Sheriff's

reports given.

Moved and carried to pay bills total-

ing \$7,303.53.

Moved and carried to adjourn.

Linda L. Wade, Clerk.

**Lyndon Township
Special Board Meeting Minutes**

August 3, 1988

Meeting called to order by Super-

visor, Mr. and Mrs. Robert Bailey

own parcel No. E

Chelsea Village Council Proceedings

Regular Session. July 19, 1988

The meeting was called to order at 7:30 p.m. by President Satterthwaite. Present: President Satterthwaite, Clerk Anderson, Village Manager Weber and Assistant Village Manager Fahrner.

Trustees Present: Merkel, Steele, Boham and Kanten. Trustees Absent: Hall and Bentley.

Motion by Merkel, supported by Kanten, to approve the Minutes of the regular session of July 5, 1988 as submitted. Roll call: Ayes all. Motion carried.

Motion by Steele, supported by Merkel, to approve the Minutes of the special session of July 29, 1988 as submitted. Roll call: Ayes all. Motion carried.

Superintendent of Public Works Bulson requested permission from Council to obtain bids for a new dump truck. Council approved Superintendent Bulson's request.

The June 1988 Fire Department Report was submitted and accepted. Trustee Boham reported that the Downtown Development Authority was working on the parking plan. A lease agreement with Chelsea Milling Company was provided for Council review. It was indicated that Council may be requested to act on said agreement at their next regular meeting scheduled for August 2, 1988.

Council adjourned to the Zoning Board of Appeals meeting at 7:43 p.m. Council meeting reconvened at 7:48 p.m.

Assistant Manager Fahrner gave an update on Polly's Development. Assistant Manager Fahrner presented an update on the Michigan Department of Transportation M-52 Development Plans.

Motion by Kanten, supported by Merkel, to accept the low bid in the amount of \$11,600.00 submitted by Hermes Painting Company, Inc. for painting of the water tower. Roll call: Ayes all. Motion carried. (Copy of Ayres, Lewis, Norris & May recommendation letter attached to these Minutes as Appendix A.)

Motion by Kanten, supported by Boham, to set the rate of \$5.00 per hour with an update review of the worker after thirty days a pay increase of \$.25 be given and a \$.50 raise be given for every year the employee returns after the initial working period. Roll call: Ayes all. Motion carried.

Discussion of BookCrafters request of using Village power poles for a fiber optic line to the Industrial Park with no objections noted. The issue will be considered when the agreement is presented in full.

Motion by Merkel, supported by Steele, to accept the bid submitted by AMI for asbestos removal. Roll call: Ayes all. Motion carried. (Copy of Contract attached to these Minutes as Appendix B.)

President Satterthwaite recommended the following persons be reappointed to the Planning Commission for three year terms: Frederick C. Belser, Warren McArthur, Harriet Hamilton.

Motion by Merkel, supported by Steele, to appoint Frederick C. Belser, Warren McArthur and Harriet Hamilton to the Chelsea Planning Commission for three year terms expiring June 1991. Roll call: Ayes all. Motion carried.

Motion by Merkel, supported by Boham, to appoint Jack Thams to the Chelsea Planning Commission to fill the vacancy created by the resignation of Craig Coltre. Roll call: Ayes all. Motion carried.

Motion by Merkel, supported by Kanten, to authorize the expenditure of up to \$7,000.00 on safety equipment for the Village. Roll call: Ayes—Steele, Kanten and Merkel. Nays—Boham, and Satterthwaite. Motion failed.

Motion by Boham, supported by Steele, to pay the Depot bills. Roll call: Ayes all. Motion carried.

Motion by Kanten, supported by Boham, to adjourn to Executive Session at 9:00 p.m. for the purpose of reviewing the status of easement acquisitions for sewer capital projects. Roll call: Ayes all. Motion carried.

Motion by Merkel, supported by Steele, to adjourn the Executive Session and reconvene the regular session at 9:36 p.m. Roll call: Ayes all. Motion carried.

Motion by Boham, supported by Steele, to adjourn. Roll call: Ayes all. Motion carried. Meeting adjourned.

Allen L. Anderson, Clerk
Village of Chelsea.

ZONING BOARD OF APPEALS

Minutes

July 19, 1988

The meeting was called to order at 7:43 p.m. by Chairman Satterthwaite. Present: Chairman Satterthwaite, Secretary Anderson, Village Manager Weber and Assistant Village Manager Fahrner.

Members Present: Merkel, Steele, Boham and Kanten.

Members Absent: Hall and Bentley.

Motion by Boham, supported by Steele, to approve the Minutes of the July 5, 1988 session as submitted. Roll call: Ayes all. Motion carried.

Motion by Boham, supported by Steele, to set the date of August 2, 1988 for a public hearing to consider the request of the Senior Citizens to hang a banner across Main Street. Roll call: Ayes all. Motion carried.

Motion by Boham, supported by Merkel to adjourn at 7:43 p.m. Roll call: Ayes all. Motion carried. Meeting adjourned.

Allen L. Anderson, Secretary
Zoning Board of Appeals.

NOTICE

DEXTER TOWNSHIP ZONING BOARD OF APPEALS PUBLIC HEARING Tuesday, Aug. 16, 1988 7:30 p.m.

at DEXTER TOWNSHIP HALL
6880 Dexter-Pinckney Rd., Dexter, Mich.

AGENDA:

Jean Conant, 13784 Bramble Brae
Max R. Frisinger, 13730 Rustic Dr.

Dexter Township
Zoning Board of Appeals
Billy R. Robertson, Chairman

SYLVAN TOWNSHIP ZONING BOARD OF APPEALS PUBLIC HEARING

THURSDAY, AUGUST 18, 1988

7:30 P.M.
SYLVAN TOWNSHIP HALL
112 W. Middle St., Chelsea, MI

AGENDA

Variance request by David A. Seyfried, 18799 Bush Rd., Chelsea, MI for construction of pole barn at same address.
Written comments may be sent to Brian Koch, 2750 S. M-52, Chelsea, MI 48118.

SYLVAN TOWNSHIP
ZONING BOARD OF APPEALS
Brian Koch, Secretary

CHELSEA VILLAGE ORDINANCE NO. 72-F

AN ORDINANCE TO AMEND THE UNIFORM TRAFFIC CODE TO ADD SECTIONS PERTAINING TO THE PRODUCTION OF EVIDENCE OF VEHICLE INSURANCE UPON THE REQUEST OF A POLICE OFFICER; TO ADD SECTIONS PERTAINING TO SAFETY BELT REQUIREMENTS; TO ADD SECTION PERTAINING TO CHILD RESTRAINT REQUIREMENTS. The Village of Chelsea Ordains:

The Uniform Traffic Code, Ordinance No. 72, is amended by the addition thereto of the following:

SECTION 1. Production of Evidence of Vehicle Insurance upon Request of Police Officer. The owners of a motor vehicle who operate or permit the operation of the motor vehicle upon the streets, highways or places open to the public in the Village of Chelsea or the operator of the motor vehicle, shall produce upon the request of a police officer evidence that the motor vehicle is insured under Section 31 of Public Acts No. 218 of 1956, as amended. An owner or operator of a motor vehicle who fails to produce evidence under this subsection when requested to produce that evidence is responsible for a civil infraction.

SECTION 2. Certificate of Insurance as Prima Facie Evidence of Insurance. A certificate of insurance, if issued by an insurance company, which states that security meets the requirements of Section 3101 and 3102 of Act No. 218 of Public Acts of 1956, as amended, and is in force, shall be accepted as prima facie evidence that insurance is in force for the motor vehicle described in the certificate of insurance until the expiration date shown on the certificate. The certificate, in addition to describing the motor vehicles for which insurance is in effect, shall state the name of each person named on the policy, policy declaration, or a declaration certificate whose operation of the vehicle would cause the liability coverage of the insurance to become void.

SECTION 3. Surrender of Operator's License. If an owner of a motor vehicle is determined to be in violation of Section 1 herein, then the Court in which the civil infraction determination is entered may require the person to surrender his operator's license unless proof of insurance is submitted to the Court. If the Court requires the license to be surrendered, the Court shall order the Secretary of State to suspend the person's license and shall forward the surrendered license and a certificate of civil infraction to the Secretary of State.

SECTION 4. False Evidence, Penalty. An owner or operator of a motor vehicle who knowingly produces false evidence under section one is guilty of a misdemeanor, punishable by imprisonment for not more than one (1) year, or a fine of not more than \$500.00 or both.

SECTION 5. Inapplicability to Foreign Vehicles. Section one does not apply to the owner or operator of a motor vehicle that is registered in a state other than this state or a foreign country or province.

SECTION 6. Safety Belt Requirements. Each driver and front seat passenger of a motor vehicle operated on a street or highway in this Village shall wear a properly adjusted and fastened safety belt, except that a child less than four years of age shall be protected as provided in Section 7 herein. Each driver of a motor vehicle transporting a child four years of age or more but less than 16 years of age in the front seat of a motor vehicle shall secure the child in a properly adjusted and fastened safety belt.

SECTION 7. Child Restraints. Except as otherwise provided, each driver transporting a child in a motor vehicle shall properly secure each child in a child restraint system as follows:

a) Any child less than one (1) year of age in a child restraint system which meets the standards prescribed in the Code of Federal Regulations at 49C.F.R. 571.213.

b) Any child being one (1) year of age or more but less than four (4) years of age, when transported in the front seat, in a child restraint system which meets the standards prescribed in the Code of Federal Regulations at 49C.F.R. 571.213.

c) Any child one (1) year of age or more but less than four (4) years of age, when transported in the rear seat, in a child restraint system which meets the standards prescribed in the Code of Federal Regulations at 49C.F.R. 571.213, unless the child is secured by a safety belt provided in the motor vehicle.

This section does not apply to a non-resident driver transporting a child in this State or to any child being nursed.

This section does not apply for a motor vehicle being driven as a truck, bus, school bus, hearse, taxi cab, moped, motorcycle, or any motor vehicle not required to be equipped with safety belts under Michigan Law or Federal Law regulations.

SECTION 8. Enforcement. Enforcement of Sections 6 and 7 shall be accomplished only as a secondary action when a driver of a motor vehicle has been detained for suspected violation of another section of the motor vehicle code.

SECTION 9. Civil Infraction. A person who violates Section 6 and 7 is responsible for a civil infraction.

SECTION 10. Penalty. Any provision of this ordinance, Ordinance No. 72-F of the Village of Chelsea which describes an act or omission which constitutes a civil infraction under the terms and provisions of the Michigan Vehicle Code, being Act No. 300 of the Public Acts of 1949, as amended by Public Act 510 of 1978, shall be processed as a civil infraction and any person found to have committed a civil infraction may be ordered to pay a civil fine of not more than One Hundred (\$100) Dollars and costs in accordance with Section 907 of the Michigan Vehicle Code

SECTION 11. Severability. If any portion of this ordinance is for any reason held to be invalid, such invalidity shall not affect the validity of the remaining portions of the ordinance.

SECTION 12. Conflicting Ordinances Repealed. All ordinances or parts of ordinances in conflict herewith are hereby repealed.

SECTION 13. Effective Date. This ordinance shall take effect and be in full force thirty (30) days after adoption.

Dated: 8/2/88.

JERRY J. SATTERTHWAITE,
VILLAGE PRESIDENT.
ALLEN L. ANDERSON,
VILLAGE CLERK.

Date Published: Aug. 10, 1988.

ADVERTISEMENT FOR BIDS

1. SEALED BIDS for the furnishing of the necessary materials and construction of

SEWERAGE IMPROVEMENT SIBLEY ROAD PUMPING STATION FORCE MAIN FOR THE VILLAGE OF CHELSEA, MICHIGAN

will be received by the Village of Chelsea, Michigan at the Village Offices, 104 East Middle Street, Chelsea, Michigan 48118 until

12:00 NOON, LOCAL TIME
SEPTEMBER 1, 1988

and at that time and place will be publicly opened and read aloud.

2. The proposed work consists of the construction of approximately 1,667 lineal feet of 8 inch force main, 100 lineal feet of 16 inch steel encasement pipe, an air release valve and manhole, and appurtenances.

3. The contract documents, including Drawings and Specifications, are on file at the Village Offices and at the office of Finkbeiner, Pettis & Strout, Limited, Consulting Engineers, 4405 Talmadge Road, P.O. Box 8807, Toledo, Ohio 43623-0807. A set may be obtained by depositing \$20.00 with said Consulting Engineers.

The full amount of the deposit for the first set of documents obtained will be refunded to each bona fide bidder or vendor who returns the complete documents in good condition within 10 days after the opening of Bids and to each nonbidder who returns the documents in good condition prior to the bidding date.

Additional copies (in excess of one) of the contract documents may be purchased at \$20.00 per set. No refund will be allowed for the return of said additional copies.

A separate check shall be deposited for the initial set of documents obtained (refundable), and a separate check forwarded for desired additional copies (nonrefundable). Checks shall be made payable to the Village of Chelsea, Michigan.

4. The Village of Chelsea, Michigan reserves the right to reject any or all Bids and to waive any irregularities in bidding.

By Order of the Village of Chelsea, Michigan
Allen L. Anderson, Clerk.

Published: Aug. 10-17-24-31, 1988.

The Chelsea Standard, Wednesday, August 10, 1988

17

CHELSEA VILLAGE ORDINANCE NO. 89-A

AN ORDINANCE TO AMEND THE VILLAGE OF CHELSEA MISDEMEANOR ORDINANCE No. 89 AND ESTABLISH THE MISDEMEANOR OF RETAIL FRAUD, SECOND DEGREE, PURSUANT TO P.A. 20 OF 1988.

The Village of Chelsea Ordains:

SECTION 1. Ordinance No. 89 effective December 24, 1981, the Chelsea Village Misdemeanor Ordinance, is hereby amended by the addition of the following subparagraph Z to Section 3, Offenses:

Z. A person who does any of the following in a store or in its vicinity is guilty of retail fraud, a misdemeanor punishable by imprisonment for not more than 93 days, or a fine of not more than \$100.00, or both:

(1) While a store is open to the public, alters, transfers, removes and replaces, conceals, or otherwise misrepresents the price at which property is offered for sale, with the intent not to pay for the property or to pay less than the price at which the property is offered for sale if the resulting price is \$100 or less.

(2) While a store is open to the public, steals property of the store that is offered for sale if the property is \$100 or less in value.

(3) With intent to defraud, obtains or attempts to obtain money or property from the store as a refund or exchange for property that was not paid for and belongs to the store if the money or property is \$100 or less in value.

SECTION 2. SEVERABILITY. If any portion of this ordinance is for any reason held to be invalid, such invalidity shall not affect the validity of the remaining portions of the ordinance.

SECTION 3. Repeal. All ordinances or parts of ordinances in conflict herewith are hereby repealed.

SECTION 4. Effective Date. This ordinance shall take effect and be in full force thirty (30) days after adoption.

Dated: 8/2/88.

JERRY J. SATTERTHWAITE,
VILLAGE PRESIDENT.
ALLEN L. ANDERSON,
VILLAGE CLERK.

Date Published: Aug. 10, 1988.

Subscribe to The Chelsea Standard!

ADVERTISEMENT FOR BIDS

1. SEALED BIDS for the furnishing of the necessary materials and construction of

SEWERAGE IMPROVEMENTS SOUTH MAIN STREET SANITARY SEWER WEST SECTION FOR THE VILLAGE OF CHELSEA, MICHIGAN

will be received by the Village of Chelsea, Michigan at the Village Offices, 104 East Middle Street, Chelsea, Michigan 48118 until

12:00 NOON, LOCAL TIME
SEPTEMBER 1, 1988

and at that time and place will be publicly opened and read aloud.

2. The proposed work consists of the construction of approximately 2,972 lineal feet of 12 inch pipe sewer together with manholes and appurtenances.

3. The contract documents, including Drawings and Specifications, are on file at the Village Offices and at the office of Finkbeiner, Pettis & Strout, Limited, Consulting Engineers, 4405 Talmadge Road, P.O. Box 8807, Toledo, Ohio 43623-0807. A set may be obtained by depositing \$15.00 with said Consulting Engineers.

The full amount of the deposit for the first set of documents obtained will be refunded to each bona fide bidder or vendor who returns the complete documents in good condition within 10 consecutive days, excluding Saturdays, Sundays and Holidays, after the opening of Bids and to each nonbidder who returns the documents in good condition prior to the bidding date.

Additional copies (in excess of one) of the contract documents may be purchased at \$15.00 per set. No refund will be allowed for the return of said additional copies.

A separate check shall be deposited for the initial set of documents obtained (refundable), and a separate check forwarded for desired additional copies (nonrefundable). Checks shall be made payable to the Village of Chelsea, Michigan.

4. The Village of Chelsea, Michigan reserves the right to reject any or all Bids and to waive any irregularities in bidding.

By Order of the Village of Chelsea, Michigan
Allen L. Anderson, Clerk.

Published: Aug. 10-17-24-31, 1988.

ADVERTISEMENT FOR BIDS

1. SEALED BIDS for the furnishing of the necessary materials and construction of

SEWERAGE IMPROVEMENTS SOUTH MAIN STREET SANITARY SEWER EAST SECTION FOR THE VILLAGE OF CHELSEA, MICHIGAN

will be received by the Village of Chelsea, Michigan at the Village Offices, 104 East Middle Street, Chelsea, Michigan 48118 until

12:00 NOON, LOCAL TIME
SEPTEMBER 1, 1988

and at that time and place will be publicly opened and read aloud.

2. The proposed work consists of the construction of approximately 802 lineal feet of 12 inch pipe sewer together with manholes and appurtenances.

3. The contract documents, including Drawings and Specifications, are on file at the Village Offices and at the office of Finkbeiner, Pettis & Strout, Limited, Consulting Engineers, 4405 Talmadge Road, P.O. Box 8807, Toledo, Ohio 43623-0807. A set may be obtained by depositing \$15.00 with said Consulting Engineers.

The full amount of the deposit for the first set of documents obtained will be refunded to each bona fide bidder or vendor who returns the complete documents in good condition within 10 consecutive days, excluding Saturdays, Sundays and Holidays, after the opening of Bids and to each nonbidder who returns the documents in good condition prior to the bidding date.

Additional copies (in excess of one) of the contract documents may be purchased at \$15.00 per set. No refund will be allowed for the return of said additional copies.

A separate check shall be deposited for the initial set of documents obtained (refundable), and a separate check forwarded for desired additional copies (nonrefundable). Checks shall be made payable to the Village of Chelsea, Michigan.

4. The Village of Chelsea, Michigan reserves the right to reject any or all Bids and to waive any irregularities in bidding.

By Order of the Village of Chelsea, Michigan
Allen L. Anderson, Clerk.

Published: Aug. 10-17-24-31, 1988.

Church Services

Assembly of God—

FIRST ASSEMBLY OF GOD
1490 Old US-12, Chelsea
The Rev. Edward Lang, Pastor
Every Sunday—
10:30 a.m.—Sunday morning worship, and children's service.
6:00 p.m.—Evening service.
Every Wednesday—
6:30 p.m.—Prayer and praise service.
Every Friday—
7:00 p.m.—Crossfire Youth Outreach.

Baptist—

FIRST BAPTIST CHURCH OF GREGORY
The Rev. Richard Mathew, Pastor
(313) 498-2391
Every Sunday—
9:45 a.m.—Sunday school.
11:00 a.m.—Morning worship.
7:00 p.m.—Evening worship.
Every Wednesday—
7:00 p.m.—Mid-week service.
8:00 p.m.—Choir practice.
FELLOWSHIP BAPTIST
The Rev. Larry Mattis,
The Rev. Roy Harbison, pastors.
662-7036
Every Sunday—
8:00 p.m.—Worship service at the Rebekah Hall.

NORTH SHARON BAPTIST
Sylvan and Washburne Rds.
The Rev. William Winger, Pastor
Every Sunday—
10:00 a.m.—Sunday school.
11:00 p.m.—Worship service.
6:00 p.m.—Senior High Youth meeting. Youth choir.
7:00 p.m.—Evening worship service: nursery available.
Every Wednesday—
7:00 p.m.—Bible study and prayer meeting. nursery available. Bus transportation available: 428-7222.

Catholic—

ST. MARY
The Rev. Fr. David Philip Dupuis, Pastor
Every Sunday—
7:00 a.m.—Mass.
9:00 a.m.—Mass.
11:00 a.m.—Mass.
Every Saturday—
12:00 noon-1:00 p.m.—Confessions.
6:00 p.m.—Mass.

Christian Scientist—

FIRST CHURCH OF CHRIST SCIENTIST
1862 Washtenaw Ave., Ann Arbor
Every Sunday—
10:30 a.m.—Sunday school, morning service.

Church of Christ—

CHURCH OF CHRIST
1561 Old US-12, East
A. Dean Gittings, Jr., Minister
Every Sunday—
9:30 a.m.—Bible classes, all ages.
10:30 a.m.—Worship service. Nursery available.
6:00 p.m.—Worship service. Nursery available.
Every Wednesday—
7:00 p.m.—Bible classes, all ages.
First and Third Tuesday of every month—
7:00 p.m.—Ladies class.

Episcopal—

ST. BARNABAS
2050 Old US-12
(Directly across from the Fairgrounds)
The Rev. Fr. Jerrold F. Beaumont, O.S.P.
475-2003 or 475-9370
Every Sunday—
Youth Inquirers class.
9:00 a.m.—Acolytes.
9:00 a.m.—Choir.
10:00 a.m.—Worship service.
10:00 a.m.—Eucharist (Holy Communion), first, third and fifth Sundays.
10:00 a.m.—Morning Prayer, second and fourth Sunday. (Holy Communion available immediately following service).
10:30 a.m.—Church school, K-12.
11:00 a.m.—Family coffee hour.
11:00 a.m.—First Sunday of the month, pot-luck dinner.
Nursery available for all services.

Free Methodist—

CHELSEA FREE METHODIST
7655 Worker Rd.
Mearl Bradley, Pastor
Wednesday, Aug. 10—
2:30 p.m.—Ladies Bible study.
7:00 p.m.—Undershepherds Zone meeting.
7:00 p.m.—Teens meet in Youth Center.
7:45 p.m.—Growth Group No. 1.
Thursday, Aug. 11—
7:00 p.m.—Committees meet.
8:30 p.m.—Official Board meeting.
Saturday, Aug. 13—
Teens leave for YVC in Colorado.
Sunday, Aug. 14—
9:45 a.m.—Sunday School.
11:00 a.m.—Morning worship.
7:00 p.m.—Film series No. 3, "The Value of Rituals and Traditions."
Tuesday, Aug. 16—
9:30-11:00 a.m.—Ladies Bible study.
7:30 p.m.—Growth Group No. 2.
Wednesday, Aug. 17—
2:30 p.m.—Ladies Bible study.
7:00 p.m.—Undershepherds Zone meeting.
7:00 p.m.—Teens meet in Youth Center.
7:45 p.m.—Growth Group No. 1.

Lutheran—

FAITH EVANGELICAL LUTHERAN
3575 North Territorial Rd.
The Rev. Mark Porinsky, Pastor
Church: 426-4302
Lutheran Elementary School
Mr. Keith Kopezynski, Principal
Wednesday, Aug. 10—
7:30 p.m.—Worship.
Sunday, Aug. 14—
10:00 a.m.—Worship service.
11:00 a.m.—Coffee hour.
Monday, Aug. 15—
7:30 p.m.—Board of Christian Education.
Wednesday, Aug. 17—
7:30 p.m.—Worship with Lord's Supper.
OUR SAVIOR LUTHERAN
1515 S. Main, Chelsea
The Rev. Franklin H. Giebel, Pastor
Thursday, Aug. 11—
1:00 p.m.—Bible class.
Sunday, Aug. 14—
9:00 a.m.—Worship.

ST. JACOB EVANGELICAL LUTHERAN
12501 Riethmiller Rd., Grass Lake
The Rev. Andrew Bloom, Pastor
Every Sunday—
9:00 a.m.—Sunday school.
10:10 a.m.—Divine services.

ST. THOMAS LUTHERAN
10001 W. Ellsworth Rd.
(9 miles south and 3 miles west of Dexter)
The Rev. John Riske, Pastor
Sunday, Aug. 14—
10:00 a.m.—Worship service.

TRINITY LUTHERAN
5758 M-36, three miles east of Gregory
William J. Trosten, pastor
Every Sunday—
8:00 a.m.—Worship service.
9:30 a.m.—Sunday and Bible school.
10:45 a.m.—Worship service.

ZION LUTHERAN
Corner of Fletcher and Waters Rds.
The Rev. Mark Weirauch, Pastor
Wednesday, Aug. 10—
7:00 p.m.—Business Management.
8:00 p.m.—Council.
Sunday, Aug. 14—12th Sunday after Pentecost.
8:45 a.m.—Sunday school.
9:15 a.m.—Worship with the Rev. Alton Koengster.
10:30 a.m.—Lutheran Vespers.
Monday, Aug. 15—
Stewards' Voice deadline for September.
Tuesday, Aug. 16—
3:30-9:30 p.m.—Pictorial booklet photographs.
Wednesday, Aug. 17—
3:30-9:30 p.m.—Pictorial booklet photographs.

Methodist

SALEM GROVE UNITED METHODIST
3320 Notten Rd.
The Rev. Don Woolum, Pastor
Every Sunday—
9:30 a.m.—Church school.
10:30 a.m.—Morning worship.

FIRST UNITED METHODIST
Parks and Territorial Rds.
The Rev. Marlene Pratt
Every Sunday—
9:30 a.m.—Worship service.
10:00 a.m.—Sunday school.

WATERLOO VILLAGE UNITED METHODIST
6118 Washington St.
The Rev. Merlin Pratt
Every Sunday—
10:00 a.m.—Sunday school.
11:15 a.m.—Worship service.

FIRST UNITED METHODIST
128 Park St.
The Rev. Dr. Jerry Parker, Pastor
Sunday, Aug. 14—
9:15 a.m.—Crib nursery opens.
9:30 a.m.—Worship service. Supervised care for pre-schoolers in the Education Building.
10:30 a.m.—Fellowship time.
10:35 a.m.—Crib nursery closes.

METHODIST HOME CHAPEL
Every Sunday—
8:45 a.m.—Worship service.

NORTH LAKE UNITED METHODIST CHURCH
1411 N. Territorial Road
The Rev. Sondra Wilhoite, Pastor
Every Sunday—
10:00 a.m.—Worship service.
11:00 a.m.—Fellowship hour. Sunday school.

SHARON UNITED METHODIST
Corner Pleasant Lake Rd. and M-52
The Rev. Erik Alsgaard, Pastor
Every Sunday—
10:00 a.m.—Sunday school.
11:00 a.m.—Worship service.

Mormon—
CHURCH OF JESUS CHRIST OF LATTER-DAY SAINTS
1330 Freer Rd.
Wayne L. Winzenz, president
Every Sunday—
9:30 a.m.—Sacrament.
10:00 a.m.—Sunday school.
11:40 a.m.—Priesthood.

Non-Denominational—
CHELSEA HOSPITAL MINISTRY
Every Sunday—
10:00 a.m.—Morning service. Chelsea Community Hospital Cafeteria.

CHELSEA CHRISTIAN MEN'S FELLOWSHIP PRAYER BREAKFAST
Chelsea Hospital Cafeteria
Second Saturday Each Month—
8:00 a.m.—Breakfast.
8:30-10:00 a.m.—Program.

COVENANT
50 N. Freer Rd.
The Rev. Ron Smeenge, Pastor
Every Sunday—
9:00-10:00 a.m.—Christian Education.
10:30-11:30 a.m.—Morning worship.
Communion is first Sunday of each month.
Nursery area and care provided.

CHELSEA CHRISTIAN FELLOWSHIP
337 Wilkinson St.
Erik Hansen, Pastor
Every Sunday—
10:00 a.m.—Learning from God's word.
10:55 a.m.—Morning worship service and Junior church.
6:00 p.m.—Evangelistic service. First Sunday of the month—Christian film.
Second Tuesday of each month—
7:00 p.m.—Faith, Hope, & Charity Circle (women's group).
Every Wednesday—
7:00 p.m.—Adult Bible studies and prayer for special needs.

CHELSEA FULL GOSPEL
11452 Jackson Rd.
John Groesser, Pastor
Every Sunday—
10:00 a.m.—Sunday school.
11:00 a.m.—Morning worship.
6:00 p.m.—Evening worship.
Every Tuesday—
7:00 p.m.—Home Bible study.

IMMANUEL BIBLE
145 E. Summit St.
Ron Clark, Pastor
Every Sunday—
9:45 a.m.—Sunday school, nursery provided.
11:00 a.m.—Morning worship, nursery provided.
6:00 p.m.—Evening worship.
Every Wednesday—
7:00 p.m.—Family hour, prayer meeting and Bible study.

MT. HOPE BIBLE
12884 Trist Rd., Grass Lake
The Rev. Don E. Peterson, Pastor
Every Sunday—
10:00 a.m.—Sunday school.
11:00 a.m.—Morning worship.
6:00 p.m.—Evening service.
Every Wednesday—
7:00 p.m.—Bible study.

Presbyterian—
FIRST UNITED PRESBYTERIAN
Unadilla
John Marvin, Pastor
Every Sunday—
8:30—Sunday school.
10:00 a.m.—Worship service.

United Church of Christ—
BETHEL EVANGELICAL AND REFORMED
Freedom Township
The Rev. Roman A. Reineck, Pastor
Every Sunday—
10:00 a.m.—Worship service.

CONGREGATIONAL
121 East Middle Street
The Rev. Gerald W. Bowen, Interim Pastor
Sunday, Aug. 14—
10:00 a.m.—Worship.
10:00 a.m.—Sunday school, K-8. Nursery provided.

ST. JOHN'S
Rogers Corners, Waters and Fletcher Rds.
The Rev. Theodore Wimmer, Pastor
Every Sunday—
10:30 a.m.—Worship service, Sunday school.

ST. JOHN'S EVANGELICAL AND REFORMED
Francisco
The Rev. Thomas Baird, Pastor
Every Sunday—
10:30 a.m.—Sunday school and worship service.
First Sunday of every month—
Communion.

ST. PAUL
The Rev. Erwin H. Koch, Pastor
Sunday, Aug. 14—
9:30 a.m.—Church school, 3 years through 4th grade.
9:30 a.m.—Morning worship. Guest speaker: Glenn Culler.
10:30 a.m.—Coffee Hour in lounge.
Tuesday, Aug. 16—
7:30 p.m.—Church Council.

Sharon Methodist Church Welcomes New Pastor

The Rev. Erik Alsgaard has been appointed as the new pastor at the Sharon United Methodist church, Manchester.

The Rev. Alsgaard was ordained elder and received as a full member of the Detroit Annual Conference of the United Methodist Church on July 10, at the Annual Conference held in Adrian.

Son of Mr. and Mrs. Richard Alsgaard of Midland, the Rev. Alsgaard was graduated from Midland High school; he received a bachelor of science degree from Central Michigan University in Mt. Pleasant, and a master of divinity degree from United Theological Seminary in Dayton, O.

The Rev. Alsgaard is married to the former Nancy Erickson of Midland. They are the parents of two children, Zachary and Sarah.

The Rev. Alsgaard previously served the Union United Methodist church in Union, O.; Akron and Unionville United Methodist churches, and associate pastor at the Caro United Methodist church.

Sharon Methodist Church Welcomes New Pastor

The Rev. Erik Alsgaard has been appointed as the new pastor at the Sharon United Methodist church, Manchester.

The Rev. Alsgaard was ordained elder and received as a full member of the Detroit Annual Conference of the United Methodist Church on July 10, at the Annual Conference held in Adrian.

Son of Mr. and Mrs. Richard Alsgaard of Midland, the Rev. Alsgaard was graduated from Midland High school; he received a bachelor of science degree from Central Michigan University in Mt. Pleasant, and a master of divinity degree from United Theological Seminary in Dayton, O.

The Rev. Alsgaard is married to the former Nancy Erickson of Midland. They are the parents of two children, Zachary and Sarah.

The Rev. Alsgaard previously served the Union United Methodist church in Union, O.; Akron and Unionville United Methodist churches, and associate pastor at the Caro United Methodist church.

Another Worker Needed for Plant, Manager Says

The village plans to hire another wastewater treatment plant worker before the new plant comes on line.

Village Manager Fritz Weber made the suggestion at the Aug. 2 village council meeting.

"If you take a look at the layout of the new plant, there's no way two people can operate it," Weber said.

"I suggest we hire someone soon."

The new plant is scheduled to go into operation this year.

Your advertising support helps make The Standard possible

The Art of Gentle Healing

Experience

"Gentle Chiropractic"

Atkinson Chiropractic Clinics



Dr. Warren Atkinson
Chelsea
(313) 475-8669



Dr. Linda Atkinson
Jackson
(517) 783-2833



HOME CONSTRUCTION in the Chelsea area is continuing at a brisk pace. This home is being constructed on Freer Rd. for Richard Bauer and is taking shape in a hurry. Bauer hopes to be in the home by the end of the year. This is the third home to be constructed on N. Freer Rd. in the last year.

Tax Provisions Would Help Ease Farm Pressures

The technical tax correction measures moving through Congress contain two provisions that should help ease some of the financial pressure on farmers, according to Al Almy, director of public affairs for the Michigan Farm Bureau.

"Farmers are undergoing a great deal of stress from the drought right now and costs of production are going up," Almy said. "The action in the technical bills to repeal the excise tax on diesel fuel for off-road use, and repeal of the 'heifer tax' which would require capitalization of all the preproductive costs of animals until they start producing, will be very helpful."

Both the House and Senate committees bills include the diesel fuel excise tax repeal. However, the Senate version was reported before amendments could be offered on repeal of the "heifer tax." An amendment could be offered by the Senate Finance Committee chairperson on the Senate floor.

Almy expects final congressional action on the measures by early to mid-Fall.

Demolition Soccer Returns to Fair

Demolition soccer proved to be so popular last year that organizers of the derby have decided to try it again this year at the Chelsea Community Fair.

Demo soccer is a rough game pitting two teams of five cars working to push the soccer ball/foreign car into or over the opponents' goal.

The game will start at 7:30 p.m. on Tuesday, Aug. 23 in the main arena. It will be followed by five heats of demolition derby and a feature event.

Ag Economist Urges Farmers To Wait For Market Recovery

The nosedive in the commodity markets reflects a view that the drought is over, but that may not be an accurate outlook, according to Michigan Farm Bureau economist Bob Craig.

"It's my opinion that the market is overreacting right now and is likely to go a little bit lower," Craid said. "I think there will be a recovery, and hopefully farmers will hold off selling at these lower prices and wait for a recovery."

PARISHO & COMPANY

Professional Corporation
JAMES (JAY) W. PARISHO, C.P.A.
CERTIFIED PUBLIC ACCOUNTANT

Two locations to serve you:
1905 Pauline Boulevard, Suite 5
Ann Arbor, Michigan 48103-5001
313/995-5656
107 1/2 South Main, P.O. Box 251
Chelsea, Michigan 48118
313/475-9640
WE SERVICE: Personal — Corporate — Partnership — Farms
ACCOUNTING — TAX PREPARATION & CONSULTING — FINANCIAL PLANNING
Appointments available Monday through Saturday

HOUSEHOLD HAZARDOUS WASTE COLLECTIONS

are being held on a regular basis and are free to area residents. Free your home of unwanted pesticides and other chemicals. To schedule an appointment or for more info. call the Washtenaw County Environmental Services Bureau at 994-2457 or 994-2492, M-F 8:30-5:00

ARNET'S

CEMETERY MONUMENTS
ARE OUR PROFESSION
... NOT A SIDE LINE

Oldest and Largest in This County
4495 Jackson Road, Ann Arbor, Mich.

If you would like to join our sales staff, call Ben Sieg, Sales, 665-3658

Are you confused, hopeless or sick?

GOD'S WORD HAS THE ANSWERS!

Announcing Evang. Chuck Clemons
preaching the Full Gospel at:

CHELSEA ASSEMBLY OF GOD

(Across from Polly's on Old US-12 east)

**MONDAY THRU THURSDAY
AUG. 8-11 - 7:00 p.m.**

Come, receive, and leave a new and better you!

—Independently Sponsored

Driving A New FORD TEMPO Is Easier Than You Think

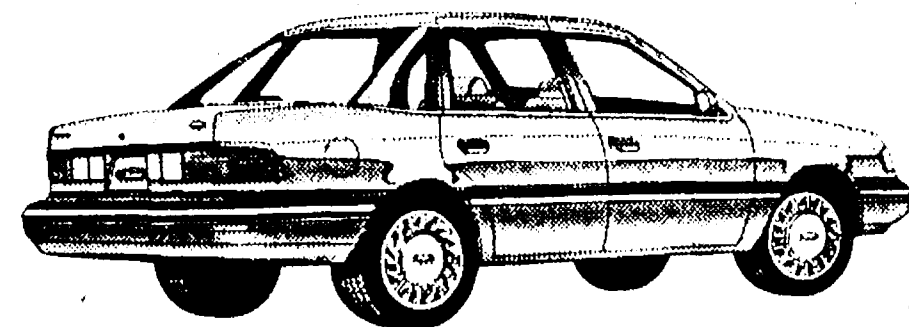

ONLY \$173⁷⁷ PER MONTH

With an AFFORDABLE

PALMER FALS lease

Closed end non-maintenance lease. 48 months. \$1,000.00 cash down. Total of Payments \$9,787.00. \$175.00 refundable security deposit plus 1st month payment on delivery plus 4% use tax, lic. and title fee in advance. Lessee has no obligation to purchase car at lease end but may arrange to purchase car at a negotiated price with the dealer. Total mileage allowed 60,000 miles, penalty over 60,000 .06 per mile. Lessee responsible for excess wear and tear. Some units must be ordered.

PALMER FORD — MERCURY

OPEN: MON. AND THURS. 8:30 A.M. 'til 9:00 P.M., TUE., WED., AND FRI. 8:30 A.M. 'til 6:00 P.M., SAT. 'til 1 P.M.

SERVICE OPEN SATURDAYS TOO!

In Washtenaw County since April 15th, 1912

CHELSEA 475-1301

REGISTER NOW!

**BATON TWIRLING LESSONS
CHELSEA BATON STUDIO**

**BEGINNER CLASS STARTS
SEPTEMBER 7th
at North School Gym, Chelsea**

\$50 for 12-week term

- Reduction for Siblings
- Ages 4-16
- Boys and Girls

Beginner classes taught by teachers under the direction of Rita Wilson — Howard

For further information and registration call

Mrs. Wynn at 475-7150



+ AREA DEATHS +

Annie D. Gilroy

805 W. Middle St.
Chelsea
Annie D. Gilroy, 100, 805 W. Middle St., Chelsea, died Wednesday, Aug. 3, 1988 at the Chelsea United Methodist Retirement Home.

She was born Sept. 13, 1887 in Desboro, Ontario, Canada, the daughter of William M. and Rebecca J. (Foster) Osborne. On June 19, 1907 she married the Rev. George Wesley Gilroy, a Methodist minister and member of the Detroit Conference. He preceded her in death in 1945.

Survivors include twin daughters, Mrs. George (Evelyn) Jones and Ethelyn F. Gilroy, both of Chelsea; two grandchildren, Jean Ann Bridges of Detroit and Jerry L. Jones of Dayton, O.; four great-grandchildren and one great-great-grandchild. She was preceded in death by one son, Dr. S. B. Gilroy, on Dec. 28, 1979, and one brother, Arley Osborne, in 1984.

Since 1943 Mrs. Gilroy had been a member of the First United Methodist church of Royal Oak. But for many years prior she was a devoted wife, mother, and friend, and endeared herself to the people in other churches. She played the piano, sang in the choir, and visited shut-ins.

Funeral services were held on Friday, Aug. 5 at the Chelsea United Methodist Retirement Home Chapel, with the Rev. Dr. Ronald Carter officiating. Burial was in Oakview Cemetery, Royal Oak.

Memorial contributions may be made to the Chelsea United Methodist Retirement Home.

Edna M. Weber

153 Lumley
Jackson

Edna M. Weber (Mrs. Lawrence), 153 Lumley, Jackson, age 83, died Aug. 8, 1988 in Jackson. She was born May 12, 1905 in Paulding county, O., the twin daughter of Charles and Sophronia (Fast) Fry. She married Lawrence Weber and he preceded her in death in 1967.

Mrs. Weber had lived in Jackson most of her life and retired from the New York Central Railroad.

Surviving is one sister, Irene Myers of Gladwin; one brother, Forrest Fry of Jackson, and many nieces and nephews. She was preceded in death by three infant brothers, four sisters, Bess Mason, Anna Stiebling, twin sister Edith Roeser, and Imo Jean Wooten; three brothers, Dallas Fry, Almer Fry and Harley Fry.

Funeral services will be held Thursday, Aug. 11, at 11 a.m. from the Staffan-Mitchell Funeral Home with the Rev. Dr. Jerry Parker officiating. Burial will be in Mt. Olivet Cemetery, Chelsea.

Friends may call Wednesday from 2 to 5 and 7 to 9 p.m. at the Funeral Home.

The first company-financed medical department with a full-time staff was in 1887 with the Homestake Mining Co. in North Dakota, according to "Labor Firsts in America," a U. S. Labor Department publication.

Merideth J. Wade

Lake City
(Formerly of Chelsea)

Merideth J. Wade, 60, of Lake City, formerly of Chelsea, died Wednesday, Aug. 3, 1988 at Mercy Hospital in Cadillac.

She was born Feb. 1, 1928 in Traverse City, the daughter of Joseph Edwin and Eleanor B. (Neubert) Greilick. On Feb. 10, 1951 she married William D. Wade, and he survives.

Other survivors include a daughter, Mrs. Darrell (Janna L.) Williams of Stockbridge; a son and daughter-in-law, Timothy A. and Connie Wade of Chelsea; a sister, Mrs. Donald (Lorraine) Whaley of Traverse City; an aunt, Agalia Kilpatrick, of Traverse City; five grandchildren; and five nieces. She was preceded in death by a son, Edwin D., on Dec. 4, 1978.

Mrs. Wade was a nurses' aide and worked at the Chelsea United Methodist Home and Chelsea Community Hospital. She was a member of the Lake City American Legion Auxiliary Post No. 300.

Funeral services were held Friday, Aug. 5 at Young Funeral Home, with the Rev. Richard Bachman officiating. Graveside services were held on Saturday, Aug. 6 at Oak Grove Cemetery in Chelsea.

Memorial contributions may be made to the American Heart Association.

Births

A son, Kirstopher James, Sunday, July 17, to James and Wendy Hava of Grass Lake. Maternal grandparents are Carl and Marge Weston of Grass Lake. Paternal grandparents are Doreen Knight of Pinckney and John Hava of Los Angeles, Calif. Kristopher has an eight-year-old sister, Melanie.

A daughter, Melanie Christine, Aug. 1, to Jeffrey and Patricia Miller of Jackson. Paternal grandparents are William and Marjorie Miller of Grass Lake. Maternal grandparents are Jack Gairdina and Linda Grady of Bayside, N.Y. Great-grandparents are Clare and Irene Miller of Pinckney and Mable O'Donnell of Grass Lake. Melanie has a brother, William, 3.

A daughter, Alicia Meza-Wilson, May 31 at St. Joseph Mercy Hospital, Ann Arbor, to Barbara Wilson and Joseph Meza of Trinkle Rd. Alicia has two brothers, Benjamin and Anthony.

A son, Alfred Lee, II, Sunday, July 17, to Brenda and Alfred Hayner of Howell. Paternal grandmother is Marian Hayner of Brighton. Maternal grandparents are Mr. and Mrs. Carl Schauer of Pinckney. Maternal great-grandparents are Mr. and Mrs. Harold Schauer of Chelsea and Mrs. Carrie Peters of Janesville, Wis.

Standard Classified Ads
get quick results!



A QUILT SHOW and sale is slated at Waterloo Farm Museum on Sunday, Aug. 14. In addition to historical quilts belonging to the Waterloo Historical Society, many interested persons will be showing their quilts. Betty MacLeod, seated, and Agnes Dikeman are shown above in a scene from the August 1987 quilt show.

Quilt Show, Sale Slated at Waterloo Farm Museum

A kaleidoscope of shapes and colors will greet the eye when Waterloo Area Farm Museum is the setting of an annual Quilt Show and Sale on Sunday Aug. 14.

In the outdoor setting of the museum's Victorian atmosphere, it will be easy for the mind's eye to envision a 19th century quilting bee, where ladies and girls sewed through an afternoon, piecing or appliqueing designs while others stretched a finished cover over a frame to begin making tiny stitches with loving hands and fingers.

A favorite art-form in colonial and frontier homes, the practice of quilting still serves function, as well as beauty. Although quilting is traditionally used for bed coverings, it also makes warm linings for winter clothing and quilts are often thrown over backs of chairs and fireside benches as a protection against drafts of cold air.

Today's Investor

By Thomas E. O'Hara
Chairman, Board of Trustees
National Assoc. of Investors Corp.
and Consulting Editor, Better Investing Magazine

Q. I read your article where you suggested General Motors as a good investment. As an investor who has owned General Motors, I want to tell you I heartily disagree with you. General Motors is not paying as much this year in dividends as it did 10 years ago, and while the total stock market as measured by the Dow Jones Industrials has advanced 2 1/2 times, the price of General Motors is only up about 20% in those 10 years. I have long felt General Motors was operated as a cozy partnership of management and the union, and I have steadily reduced my holdings. I would like to know where you see any possible benefits for General Motors shareholders.

A. I can not disagree with what you say about General Motors's performance over the past decade, but there are two additional facts you should consider. The first is that a shareholder would have received over \$40 in dividends for each share held over the last 10 years, and if those dividends had been reinvested, he would have a lot more than a 20% increase in his investment. The second is that, as an investor, we should try to look forward and ask the important question, "What happens from here?"

It has been popular to criticize General Motors in recent years, and it has been clear to everyone that the company did not cut costs as quickly or deeply as its competitors and that it has lost market share. These negatives, however, should not blind us to the good things that are taking place. The company is still the largest automobile manufacturer in the world and one of the world's largest employers. As such it is bound to contain some very able people, and their efforts to turn the corporation around are beginning to show. The company has done a massive job of rebuilding its production capacity and its production efficiency. In the past seven years it has constructed eight all-new plants in the United States. Twenty other manufacturing or assembly plants have been completely rebuilt. Many investors expect a terrific payoff in lower costs and greater profit as these plants begin to be utilized.

In addition the company has the greatest new product development program in its history. In North America it has 11 all-new vehicles and 21 major redesigns in the 1988 and '89 model years. The company is acting aggressively on both the quality front and on the pricing front. While it took some heat when it introduced its 1988 models for seeming to have increased prices, General Motors actually reduced prices as far as comparable equipment is concerned.

The best laid plans of men do not always work out as intended, but it looks like General Motors is in a good position to enjoy lower costs and greater product appeal in the years immediately ahead. The Value Line service estimates that over the next five years earnings per share could be \$14 and the stock price could rise as high as \$125-\$150.

Three Area Students Named to Dean's List

Three area students, Alison L. Chasteen, a freshman from Chelsea, and two from Dexter, sophomore Elizabeth R. Brickman and freshman Elizabeth A. Lundy, were among more than 200 students named to the Dean's List for the most recent academic quarter at Kalamazoo College.

To achieve the honor, students must earn a 3.5 grade-point average or better, on a scale of 4.0.

Alison Chasteen is the daughter of Ms. Marilyn R. Chasteen of Sycamore Dr., Chelsea, and Dr. Joseph E. Chasteen of Littleton, Colo.

Elizabeth Brickman is the daughter of Ms. Elizabeth S. Brickman of Gregory Rd., and Elizabeth Lundy's parents are Dick and Ellen Lundy of N. Parker Rd.

Founded in 1833, Kalamazoo College is among the 100 oldest colleges

and universities in the United States.

The excellence of its academic programs has earned Kalamazoo a "highly competitive" ranking in Barron's Profiles of American Colleges.

The college offers 22 majors to its students, leading to a bachelor's degree, and five areas of concentrated study.

Noted for its innovative year-round Kalamazoo Plan, which combines off-campus study in three categories, Kalamazoo College offers a rigorous complement of on-campus courses, as well.

The three special categories include: 1) career development internships; 2) foreign study; 3) a senior individualized project.

More than 85 percent of the Kalamazoo College students participate in the foreign study program.

WATERLOO FARM MUSEUM

presents a

QUILT SHOW

Sunday, Aug. 14 - 1 to 4 p.m.

Visit this historic farm. Tours available. Dewey School also open.

Exit No. 153 off I-94, 3 miles north of Village of Waterloo.

OPEN EVERY AFTERNOON EXCEPT MONDAY



BOOK NOW

for

CHRISTMAS

Space Is Going F-A-S-T!

ACCENT ON TRAVEL

475-8639

MERCURY SABLE

PRICE BREAK OUT! SAVE \$2390



KEN WEAVER WANTS YOU IN THE DRIVER'S SEAT!

JUST LOOK WHAT YOU GET!

- Automatic Overdrive Transmission
- Leather Covered Tilt Steering Wheel
- Fingertip Speed Control
- 6 Way Power Driver Seat
- Electric Rear Window Defroster
- Electronic AM/FM Stereo Radio
- Premium Sound System
- 15" Aluminum Wheels
- Power Side Windows
- Power Lock Group

Base Vehicle \$15,191
preferred option pkg. 1,498

16,689

LESS option discount - 691

Suggested retail price 15,998

LESS PALMER DISCOUNT - 1,699

PALMER PRICE \$14,299*

*Plus tax, title, license, destination charges, and any optional equipment. Includes all factory equipment. Rebates to dealer. Some units must be ordered.

PALMER

Michigan's Oldest Ford Dealer



Open Mon.-Thurs. 'til 9, Sat. 'til 1 p.m. • SERVICE OPEN SATURDAY, TOO
CHELSEA

Just minutes away, I-94 to M-52
North 1 1/2 miles downtown

475-1301

Or Toll Free 1-800-445-5718

Frontier mechanical Inc.

PLUMBING & HEATING

COMMERCIAL - RESIDENTIAL - INDUSTRIAL

C. JERRY PICKLESIMER

MASTER PLUMBER

16791 WINTERS RD., GRASS LAKE, MI 49240

313-475-2380

Hurry!
Sale Ends
Aug. 30th

We'll clean your dirtiest carpet FREE!

GET ONE ROOM OF CARPET CLEANING FREE WHEN YOU PAY FOR TWO

When you pay for at least two rooms, we'll clean another one FREE. That's a \$15.00 value. Whether you have 3 rooms, 4 rooms or all the carpets in your house cleaned, we'll do the dirtiest one FREE!

ANY 3 ROOMS OF CARPET CLEANED FOR THE PRICE OF 2

Minimum order: 2 rooms. Combined living areas count as separate rooms. Additional rooms, \$15.00 each.

\$4999 ~~\$5999~~

(reg. \$64.99)

ANY 4 AREAS OF CARPET CLEANED FOR THE PRICE OF 3

Any combination of rooms, halls, and stairs.

\$9499 ~~\$11499~~

(reg. \$109.99)

SAVE ON UPHOLSTERY CLEANING-ANY SOFA UP TO 7FT. OR 2 CHAIRS

Minimum order: We clean almost all fabrics. Call for details.

\$4499 ~~\$5499~~

(reg. \$54.99)

Protector and Deodorizer each available at additional cost. FREE COMMERCIAL ESTIMATES

Washtenaw Carpet Clean

ADAM HARTMAN

Ph. (313) 475-7869



CHELSEA HIGH SCHOOL CLASS OF 1958 held their 30th reunion last Saturday, Aug. 6 in the dining room at Chelsea Community Hospital. In front, from left, are Douglas Warren, Janie (Morgan) Kruse, Barbara (Williams) Bingham, Cathie (Mester) Kielwasser, Barbara (Hoskins) Flaughner, Tina (Eder) Kenney, Robert Brown, and Robert Weber. In the second row, from left, are Silas Hopkins, David Knisely, Barbara (Maynard) Vetter, Sandy (Buehler) Weber, Troy Lewis, Rebecca (Slane) Bush, Robert Danforth, Nancy (Mayer) Grau, and James Grau. In the third row, from left, are James Geer, Jerome Forner, David Pastor, Kay (Vogel) Weinberg, Matthew Brown, Kay (Kuhl) Johanson, Warren Leisinger, Clyde Mosier, Gary Roderick, Bill Sorensen, John Eisenbeiser, Ed McDaniels, Joyce (Block) Jennings, and Linda (Welch) Alder. Karen McAllister, Joe Willis and Doug Stark attended but were not present for the photo. Those who didn't attend include Robert Anderson, Janet (Bernath) Kakela, Reggie Blough, Ronald Borders, James Buck,

Ronald Clark, Douglas Collyer, Violet (Coppock) Morrell, Thomas Dault, Shirley (Dyer) Tyler, Betty (Fletcher) Suiter, Richard Fowler, Dennis Gray, Norma (Hainer) Weirich, James Heydlauff, Mary (Hoffman) Glazier, Nancy (Irwin) DeCoster, Donna (Klink) Payne, Wanda (Johnston) Benvenuti, Daniel Knight, William Lake, Richard Laban, Peggy (Miller) Russo, Russell Moore, Angie (Murphy) Coppennoll, Zoa (Niles) Oliver, Byron Pearson, Geraldine (Risner) Harmon, Christine (Risner) Markgraff, Elena (Romero) de Salvi, Charles Romine, Catherine (Schauer) Ludwig, Lois (Schiller) Mitchell, Dennis Schumm, Delores (Schmitz) Fouty, Diane (Scripter) Blough, Melvin Seitz, Patricia (Taylor) Werth, Donna (Walz) Dault, Frederick Wenk, and Martha (Wenk) Haus. Deceased members of the class include Judith (Wagner) Owens, Betty (Bauer) Hogge, Karl Riemenschneider, and Gerald Kleis.

Decision Due Soon In CEA Grievance

The grievance filed on behalf of Rahn Rosentreter by the Chelsea Education Association was heard in arbitration by Alan Walt on Monday, Aug. 1.

Rosentreter was laid off from his high school history teaching job this year. He was also a girls basketball and boys tennis coach.

According to Michigan Education Association attorney Walt Benton, the arbitrator promised a decision by Aug. 19.

Benton presented the case for the teachers union. His only witness was CEA President Jan Rossi.

Testifying for the school district were former superintendent Ray Van Meer and high school principal John Williams.

Rosentreter attended the five-hour session but did not testify.

CEA contends that Rosentreter was laid off wrongfully because another teacher was moved to a position that Rosentreter was qualified to teach.

Rosentreter has said he plans to continue coaching basketball no matter what the outcome is.

Give a Gift Subscription
To The Chelsea Standard

Ethanol Industry Now Facing Tough Times

These are tough times for ethanol producers, but farm leaders say ethanol is critical to the economic well-being of agriculture and deserves the support of the entire farm community. According to Michigan Farm Bureau's agricultural economist, Bob Craig, increased use and promotion of the product must begin with farmers themselves.

"Surveys show that less than 30% of the nation's farmers use ethanol-blended gasolines," Craig said. "Farmers must become better users and more enthusiastic promoters of the product. Only then will we be perceived as a credible source when we tell the other 97% of the public how good it is for them."

Farm Bureau, along with the National Corn Growers Association, Successful Farming magazine, and the Renewable Fuels Association, spon-

sored a conference in Nashville, Tenn., recently to examine the critical issues facing the ethanol industry.

"Higher raw product cost, caused by the drought, is the latest hurdle for the industry," Craig said. "Corn, the primary fuel stock for ethanol, has nearly doubled in price. Highway user groups have been lobbying to end the product's tax exempt status and a number of major oil companies have waged campaigns against the use of the product."

"But in spite of all these challenges, industry leaders are determined not to quit now. It's too good a product, too important to the agricultural economy, too important to the nation's energy security, and too important to the nation's air quality to give up on now," he said.

Charles E.

Sullivan Plumbing

Licensed Michigan Master Plumber

475-8114

Free Estimates

- Water Heaters
- Remodeling
- Service & Repair
- New Construction
- Water Softeners
- Sewer Cleaning

Reasonable Rates



Complete and knowledgeable care

for shade trees, ornamentals
and shrubs, including:

Trimming, pruning and stump grinding
Insect and disease diagnosis and control
Spraying, injections and deep-root fertilization
Specialists in large tree removals

Guilin Wilkinson U of M School of Forestry '82
Mike McMahon U of M School of Forestry '83
Lee Kitzman 15 Year Master Arborist

996-9020

Fully Insured

GreenStreet



25-FOOT SOAKER HOSE

was \$7⁵⁵

Now \$5⁵⁵

Chelsea Hardware

110 S. Main, Chelsea

Ph. 475-1121



Subscribe to The Chelsea Standard!

Summer Sale

Best buys of the season
on Magnavox products.

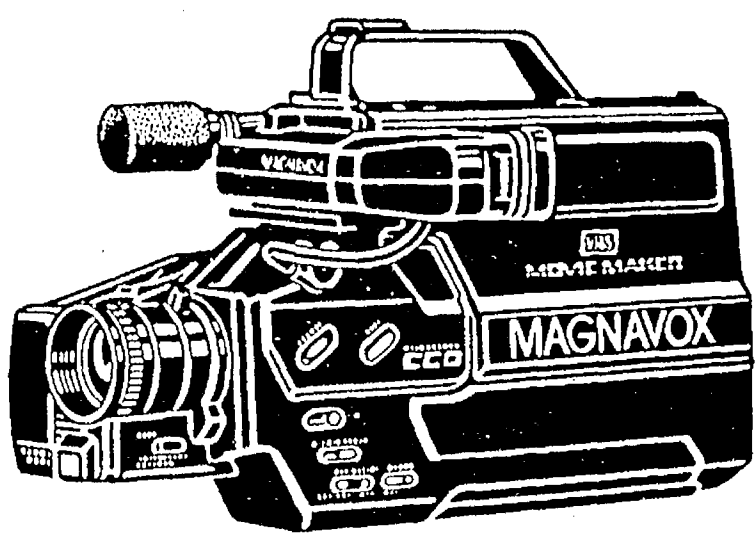

CVJ310AV

MAGNAVOX VHS CAMCORDER

- VHS Movie-Maker with High-Speed Shutter
- 1/2" CCD Imager with 250,000 Pixels
 - 7 Lux low light sensitivity
 - Time Lapse recording capability
 - Two-position high-speed shutter
 - 11.4 X6 power zoom lens with Macro
 - Infrared auto focus system
 - Camera/VCR slide cover
 - 3/4" electronic viewfinder with indicators
 - Self-timer recording capability
 - VHS Index/Address Search Systems

SPECIAL
\$1,099⁹⁵

with
FREE DELUXE CASE

LIST \$1,349⁰⁰



HEYDLAUFF'S

Open Mon. Evenings til 7:30 - T - Fri. til 5:30. Sat. til 4:00

113 N. Main St., Chelsea

Ph. 475-1221

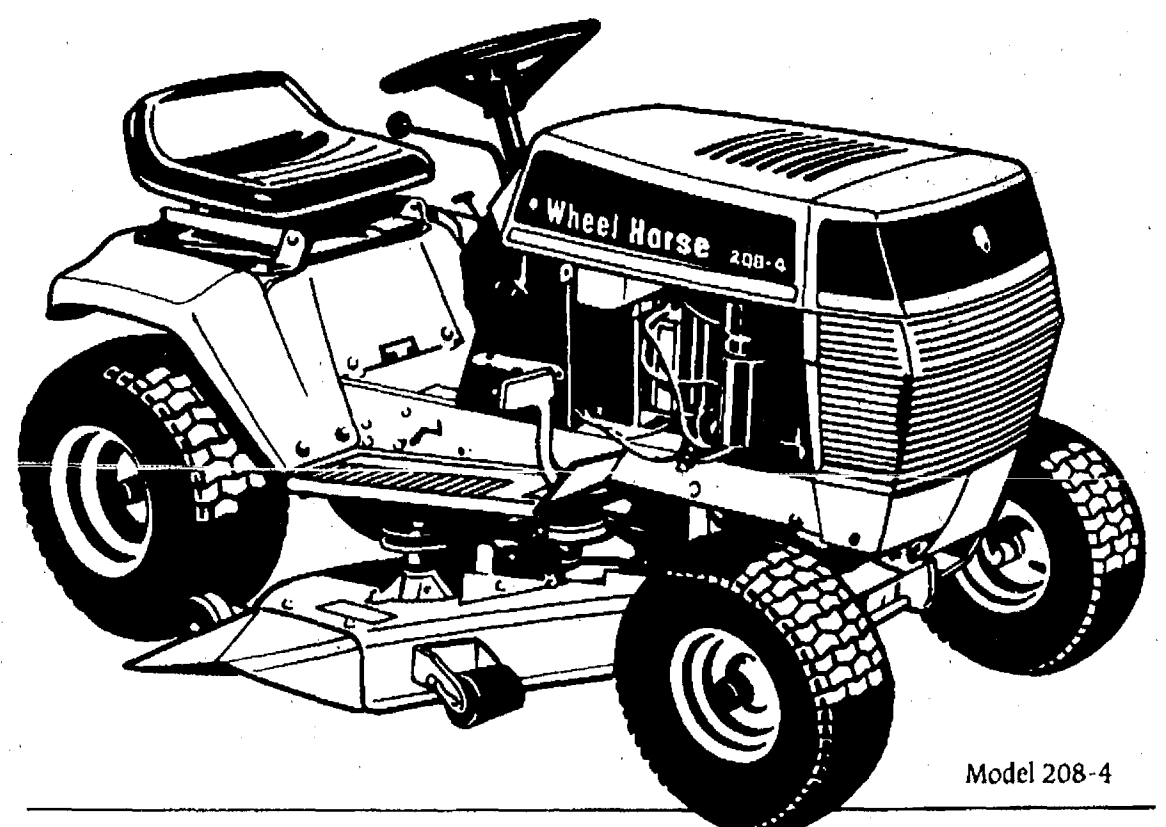

Model 208-4

Ride A Powerful Breed Of Horse.

200-Series Starting from \$1299

Now is a great time to ride on the power of a Wheel Horse 200-Series Lawn Tractor. You get a lot of tractor ready to work year round...for as low as \$1299—including mower!

Stop by and see the Wheel Horse 200-Series Lawn Tractor today. It's a powerful breed of Horse.

Invest in these features:

- Strong, unitized steel frame
- Convenient gear shift lever
- Power to handle attachments year round
- Reliable electric key start
- Effortless steering system
- Durable cast-iron front axle
- Sleek, attractive design

Wheel Horse Power Works For You.

Wheel Horse

**NO DOWN PAYMENT
NO INTEREST
NO PAYMENTS
Until April 1, 1989***

*with Wheel Horse
Power Financing



*Participating dealers only.
Prices may not include freight,
dealer prep, delivery and taxes.

Open
Daily
8:30 a.m.
to
5:30 p.m.

GAMBLES

110 N. Main, Chelsea

Ph. 475-7472

Open
Mon.
& Friday
until 8:30